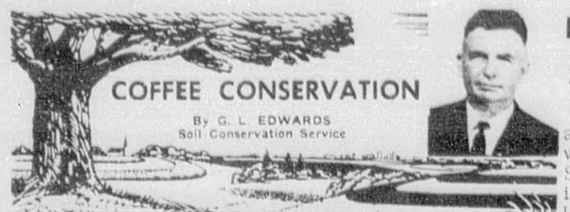

SPRING VS POND

Water shortages are getting to be commonplace on Coffee County farms. Ponds and springs are drying up that have provided water for many years. In some areas of the county, the situation is critical.

District Supervisor, Marion Sanders, of Roeton has a good comparison of two water sources on his farm - a spring development and a small pond. The pond is dry for the first time in over ten years. The spring is still providing enough water for Sanders' large herd of cattle.

Dudley Littleton of the Woodland Grove Community has two spring developments on his farm. One goes dry periodically, and the other one has never gone dry. No water supply is permanent; not even a well, but there is less risk involved in a spring development than from any other source.

Many ponds are still providing adequate water for livestock and fish. Claude Sims says that the water is still running through the overflow pipe on his pond in the Clintonville Community. His cows may get hungry due to the drought, but thye won't get thirsty.

POND FEVER STILL HIGH

It seems that about everybody with a piece of land wants to build a pond on it. Traffic to and from the SCS office is crowded with would-be pond builders.

At the latest count, there were six dams under construction in the county. Progress on these dams range all the way from site clearing to almost completion. Five contractors are busy as a result of this pond building activity.

This group of pond builders include Hollis Brothers, Neal Adkinson, Monroe Mynard, John Mack, Eugene Farris, and H. C. McDaniel. Some are getting ACP cost-shares and some are paying all the cost. All are building according to SCS specifications and under our supervision.

GOOD HAY CROP

The number of hay producers in the county is increasing year by year. And, dry weather plays right into the producers' hands if it comes during the harvesting season.

District cooperators were observed getting in a good crop of Coastal Bermuda hay the past few days. Some of them were Charles Mallory, Martin Moates, Bruce Penuel, O. V. Rhoades, and George Law. Numerous others were also, "Making hay while the sun shines."

DISABLED WORKERS CAN RECEIVE SOCIAL SECURITY BENEFITS NOW

"There are many disabled workers in this area who could receive Social Security payments by filing an application," states Harry N. Scott, Manager of the Dothan Social Security District.

Mr. Scott pointed out that many disabled workers still put off filing a social security claim for months, and sometimes years, after they become disabled. In a few cases the disabled person loses some payments because of the delay. "Back payments" cannot be made for more than 12 months before the claim is filed, even though he may have been disabled for 2 or 3 years before this.

To receive disability benefits under the Social Security Law, two requirements must be met. First, the disability must be severe enough that it prevents the person from doing any substantial gainful work. The condition must be expected to last for at least 12 months or to result in death. Secondly, the disabled person must have worked and paid into social security for at least 5 years in the 10 year period before he became disabled. For persons 31 or younger, less work is required. Even though a person meets all these requirements, he still Must File A Claim.

Scott emphasized that it is important to contact the social security office immediately when disability occurs. By filing early, a decision can be made on the claim and the first check will arrive on time.

For more information about disability or social security matter, get in touch with your district office located in the Federal Building, 100 West Troy Street, Dothan. The office is open from 8:45 a.m. to 5:00 p.m., Monday through Friday. It is also open from 9:00 a.m. to 12:00 noon on Saturday

PLEASE
Telephone Your PERSONALS
To
THE ELBA CLIPPER
897-2823

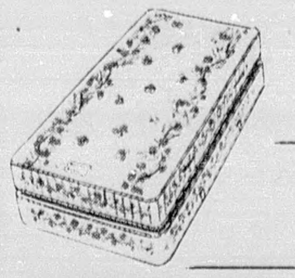

HEADQUARTERS FOR SIMMONS BEDDING

STANDARD OR SUPER SIZE REGULAR OR FIRM SET

STANDARD SIZE		$99.50
QUEEN SIZE	SET	$139.50
KING SIZE	SET	$199.50

THE SLEEP SHOP

"Can I prove trading stamps don't raise prices? I prove it every week."

You get low prices with the high-quality stamps

S&H GREEN STAMPS

PRICES EFFECTIVE AUG. 8,9 & 10, 1968
QUANTITY RIGHTS RESERVED

DISCOUNT SPECIAL! USDA INSPECTED FRESH WHOLE
FRYERS lb. grade "A" 29¢
CUT-UP FRYERS ... lb. ... 33¢
USDA INSPECTED FRESH BREAST OR LEG
FRYER QUARTERS lb. grade "A" 35¢

FRESH LEAN PORK STEAKS	lb.	59¢
2 OZ. QUICK FROZEN BEEF GRILL STEAKS 10	in pkg.	$1
SOUTHERN BELLE ALL MEAT WIENERS 2	12 oz. pkgs.	89¢
DIXIE BRAND SMOKED SAUSAGE 2	lb. bag	89¢
FRESH LEAN GROUND CHUCK 2	lb. pkg.	$1.69

DISCOUNT SPECIAL! YELLOW ROSE
COOKING OIL 88 oz. jar 88¢
LIMIT ... 1 With $7.00 Or More Purchase.

DISCOUNT SPECIAL! CHOICE OF GRINDS MAXWELL HOUSE
COFFEE 1 lb. can 58¢
LIMIT ... One Can With $7.00 Or More Purchase!

ROSE LOTION
VEL LIQUID 22 oz. plastic bottle 46¢

DISCOUNT SPECIAL! LAUNDRY DETERGENT
AJAX giant box 58¢
LIMIT ... One Box With $7.00 Or More Purchase

DISCOUNT SPECIAL! BALLARD
8 OZ. CANS SWEETMILK OR BUTTERMILK
BISCUITS 4 pak ctn. 35¢
YELLOW ROSE
OLEO 2 1 lb. cartons 35¢

DEL MONTE SLICED OR CRUSHED PINEAPPLE 3	no. 2 cans	$1
BAMA PEACH PRESERVES	18 oz. jar	39¢
VAN CAMP BEANEE WEENEES 3	12 oz. cans	$1
FAMOUS SWIFT'S PREM 2	12 oz. cans	$1
ORANGE OR GRAPE CIRCUS DRINKS 4	46 oz. cans	$1
YELLOW ROSE WHITE, YELLOW, LEMON DEVIL FOOD CAKE MIXES 4	18 oz. boxes	$1
YELLOW ROSE CREAMY WHITE OR FUDGE FROSTING MIXES 4	13 oz. boxes	$1

DISCOUNT PRICES ON ALL HEALTH & BEAUTY AIDS!

TOOTH PASTE
GLEEM large tube 38¢
COMPARE AT 59¢

SUPER HARD TO HOLD HAIR SPRAY
GET-SET 12 oz. can 54¢
COMPARE AT 99¢

HAIR SETTING LOTION
GET-SET 8 oz. bottle $1.29
COMPARE AT $1.50

MOUTHWASH & GARGLE
LAVORIS 8 oz. bottle 64¢
COMPARE AT 75¢

STAINLESS STEEL D.E. BLADES
SCHICK 5 in pg. 68¢
COMPARE AT 89¢

13 IN. PORTABLE BAR-B-Q
GRILL each $1.29
FOR SUMMERTIME FUN

WE GIVE S&H STAMPS!

PIGGLY WIGGLY
EXTRA BONUS
100 S&H STAMPS
With $7.50 or More Purchase
(Good Through Aug. 10, 1968)
Please Present This Coupon
SPECIAL COUPON VALUE

ENJOY THE VERI-BEST FRESH PRODUCE
DISCOUNT SPECIAL! FRESH WHITE
GRAPES lb. 19¢
CALIFORNIA GROWN GOODNESS!

FRESH POLE BEANS lb. 19¢	FRESH CARROTS 1 lb. pkg. 15¢	IDAHOIAN INSTANT POTATOES 8 oz. pkg. 29¢

GREEN GIANT SLICED GREEN BEANS 4	303 cans	$1	SWIFT'S POTTED MEAT 8	3 oz. cans	$1
GREEN GIANT CREAM CORN 4	303 cans	$1	SWIFT'S VIENNA SAUSAGE 4	4 oz. cans	$1
GREEN GIANT PEAS 4	303 CANS	$1	PRUF SPRAY STARCH	22 oz. can	59¢

FROZEN FOOD DEPARTMENT

DISCOUNT SPECIAL BLUE BIRD FROZEN
ORANGE JUICE 6 pak ctn. 99¢
The Real Thing From Florida --- 6 oz. Cans

MINUTE MAID FROZEN LEMONADE	12 oz. can	25¢
PET RITZ FROZEN PIE SHELLS	10 oz. pkg.	39¢
DRUMSTICK OR RIB ROAST FLAVORS MINUTE RICE MIXES	7 oz. box	34¢
SPANISH RICE FLAVOR MINUTE RICE MIX	6 oz. box	34¢
SUNSHINE HYDROX COOKIES	22 oz. bag	65¢
OLD FASHIONED CHOCOLATE CHIP KEEBLER COOKIES	13 oz. cello bag	35¢

50 EXTRA STAMPS FREE! ANY BEEF ROAST 3 lb. Or More

PIGGLY WIGGLY The Original SELF SERVICE

BUY FAMOUS NAME BRAND BONUS GIFT PRODUCTS AT PIGGLY WIGGLY AND SAVE TWICE BY REDEEMING BONUS GIFT COUPONS. LOOK FOR THIS SYMBOL!

TALK ABOUT A COMBINE!

C. M. and Hollis Adams particularly like the easy way the low, wide header handles the vines without damaging the peanuts, how smoothly they flow through the combine, how thoroughly they are cleaned and separated. "The Lilliston 1500 sure gets the job done on time."

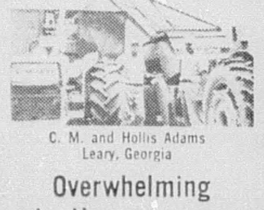

C. M. and Hollis Adams
Overwhelming testimony proves the Lilliston first in the field
Have you seen the new Lilliston?
ELBA TRACTOR CO.
897-2318

DEPT. ARCHIVES & HISTORY STATE CAPITOL

The Elba Clipper

VOLUME 71 — ELBA, ALABAMA 36323, THURSDAY, AUGUST 15, 1968 — NUMBER 4

PRE-SCHOOLERS at the Elba City School this summer are shown as they enjoyed a watermelon cutting at the Coffee County Lake recently. With them are the instructors for the federally finianced class

Covington Co-op Plans Membership Meeting

The 1968 membership meeting of Covington Electric Cooperative will be held on Thursday night, Aug. 29, at the Municipal Stadium in Andalusia, Co-op officials have announced.

Registration of members will begin at 5:30 p.m., with the entertainment program starting at 6:30, and the business session at 7:15 p.m.

Featured speaker for the meeting will be Dr. George P. Donaldson, of Tifton, Ga., Executive Secretary of the Georgia Agricultural Commodity Commission For Peanuts. A noted humorist and inspirational speaker, who made such a hit at the 1967 meeting. Dr. Donaldson is returning by popular request.

Formerly President of the Abraham Baldwin Agricultural College, Dr. Donaldson holds the unique distinction of having been elected to honorary membership in three different civic clubs, in 4-H, FFA and FHA Clubs, and of numerous educational societies. He is also a past member of the Georgia General Assembly (State Legislature).

During the business session, Covington Electric members will receive reports on operations of the Cooperative, and elect two members to three-year terms on the Board of Trustees.

Some 30 electrical appliances, including a 23" color television set and an electric range, will be awarded as attendance prizes. In additon, each Co-op member registering will receive a 150-Watt light bulb free.

Entertainment at the meeting will be provided by the "Singing Americans," the Thrasher Brothers of Birmingham.

Concession stands will be open for the convenience of those attending the meeting.

Covington Electric Cooperative serves more than 10,900 members in Covington, Coffee, Crenshaw and Geneva counties.

Quarterback Club To Hold Meeting Tonight

The Elba Quarterback Club will meet at the Recreation Center over the City Pool (tonight, Thursday) at 7:30. Quarterback A. C. (Buddy) Brunson urges that members and prospective members attend this important meeting.

RECEIVES PATRIOTIC SERVICE AWARD ... Alton York, center, of Headland, Ala., receives a Third Army Certificate of Appreciation for Patriotic Civilian Service from Colonel M. H. Parson, right, assistant commandant of the Army Aviation School, Ft. Rucker, Ala. York was cited for risking his life to aid three injured men at the scene of a helicopter crash. Looking on is Headland's mayor, J. Ovie Hicks.

Safety Director Reports 13 Deaths

Colonel Floyd H. Mann, Director of the Alabama Department of Public Safety, stated that 13 persons lost their lives in traffic accidents on the rural highways of the state during the past week. Although the 456 traffic mishaps were up slightly, 171 personal injuries were 20 below and fatalities were 5 less than the previous week's total.

Colonel Mann disclosed that improper turns was the leading violation contributing to fatal accidents, claiming 4 lives. One of the best ways to tell a good driver from a bad one is the way he makes a turn, especially at intersections, Colonel Mann pointed out. To curtail this type of accident, he suggested drivers decide far ahead where they want to turn, then slow down, and after proper signalling, make the turn in the correct way. He was emphatic in warning drivers against dangerous "last minute" turns.

He further noted that Colbert and Green counties led in the number of traffic fatalities with 2 each.

RALPH ALLEN, seated Goodman Elementary 4-H'er, proudly admires his trophy for having the best 4-H club record. Other elementary 4-H'ers winning awards are, standing, left to right, Rickey Rogers, Jerry Davis, Kenneth Odom, Randall Howell, Roy Marler, Dennis Mauldin, and Mark Donaldson. Mrs. Hilda Lunsford serves as local leader of the Goodman Elementary 4-H Club.

Coffee County Cattlemen To Vote August 20

County Extension Chairman Tom Casaday announced today that a swine day will be held for hog producers at the Wiregrass Substation, Tuesday, August 20, at Headland. The meeting will get under way at 9 a.m. in the auditorium.

According to Casaday, swine specialists from Auburn University will present the latest information on feeding, management, federal hog grades, pork promotion, marketing and the cholera eradication program.

"We've seen big changes in swine production in the last two years, mostly toward confinement housing," said Casaday.

"It's extremely important that Coffee County producers stay up-to-date on the latest information," added Casaday, noting that growers are still fighting a cost-price squeeze.

Grand Jury Report Complains Of Conditions

The Grand Jury report released Wednesday by the Circuit Court, listed 29 indictments, consisting of 21 felonies and 8 misdemeanors.

Having completed reviewing the law violations, the Grand Jury had some harsh words to say about County buildings.

The Circuit Clerk's office needs repair and better records storage facilities made available. The lavatory in the men's restroom is a "disgrace and the ones in the ladies' rooms are about as bad, according to the Grand Jury.

The Jury reported the County Jail in an awful state of repair and stated that "It seems that nothing has been done since the last Grand Jury made it recommendations other than to get the plumbing in operating order." They further stated that the building needed extensive work.

The Grand Jury recommended that the legislative delegation prepare a bill providing a minimum of $10.00 plus mileage each day for all jurors.

Jury foreman was Carlton Ray.

Football Practice To Begin Monday

The Elba Tigers will begin football practice Monday morning at 8 a.m. according to head coach, Leon Akins.

Akins stated Monday that he will meet with all prospective football players Thursday afternoon (today) at 6 p.m. at the football stadium for orentation. He urges all football players to attend this meeting.

Swine Day To Be Held On August 20

Coffee County cattlemen will vote in a countywide BEEF Promotion Referendum Tuesday, Aug. 20, according to Harris Moates, President of the Coffee County Cattlemen's Association.

The purpose of the Referendum is for all cattle owners to decide whether or not they want to continue their state - wide BEEF PROMOTION PROGRAM which is financed by their voluntary contributions of 10¢ per head on cattle they sell.

Moates pointed out that this self-help program is strictly voluntary and any cattleman who does not wish to participate in the program is not required to do so. Contributions from this program will be used by the cattlemen to conduct an overall BEEF Promotion Program of ADVERTISING, PUBLIC RELATIONS, EDUCATION MARKETING and RESEARCH.

The BEEF Promotion Program is endorsed by the Coffee County Cattlemen's Association and cattle leaders throughout the county.

Polling places in Coffee County will be located at both the Elba and Enterprise Courthouses; Frosty Morn Buying Station, Elba; J. B. Maddox Store, New Brockton; Wilson's Store, New Hope; and at the Bank of Kinston.

Hereford Men To Conduct Tour Saturday

The Wiregrass Polled Hereford Association is holding its Second Annual Tour of Members' Farms on August 17. Several of the leading Polled Hereford breeding farms in the Southeast will be visited.

The group will meet at the New Brockton Armory at 8 o'clock Saturday morning, August 17. J. B. Maddox, one of the breeders will be host and will have his Polled Herefords at the Armory. From there they will go to the Gibbs McCormick Farm, J. D. Grimes farm. A dutch treat lunch will be held in Troy at noon and from there to the Ned Folmar farm. The tour will end at the W. H. Taylor farm in Elba.

Leading cattlemen will be on the tour including Charles Dooley and Fred Shaw.

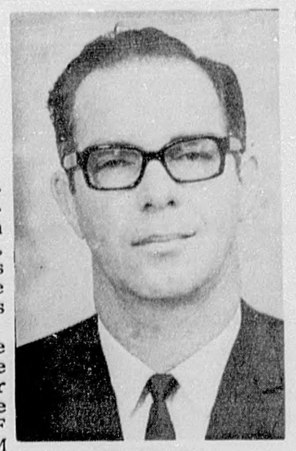

JACK BRUNSON

CLEO HAWKINS

CHARLES W. JACOBS

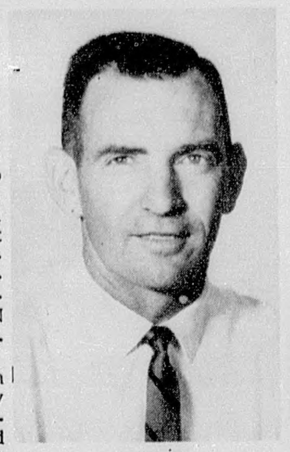

MACE COOK

DONNIE MORROW

SAM SAWYER

Voters Elect New Mayor

The voters of Elba elected a new mayor and three new councilmen Tuesday. 1104 voters cast a vote in the mayor's race compared to 1003 who cast a vote in the last mayor's race, four years ago. There was more "knocking on doors" in this campaign than in any previous campaigns, according to long time observors of Elba's city affairs.

The voters in making four changes in the City's governing body, seemed to be expressing a restless desire for something that had not been present in the last several governing bodies. Wholesale changes have been made at the polls in Elba during the last three or four elections and as one voter stated to this newspaper as he emerged from the polls, 'I voted for a clean new slate, and if they don't do right, we will move them out next time."

Whatever is causing this unrest, the newly elected officials promise to do their best to run the city in a progressive way and for the benefit of all the people of Elba. - and also to keep the people informed of what is and is not going on in city affairs.

RANDY DENNIS, Mt. Pleasant 4-H'er shows the winning form he used in the 4-H Wildlife Day Camp. Randy compiled the top score in the 22 Rifle Shoot. Safety was the number one idea expressed at the 4-H Wildlife Day Camp. The 4-H'ers that attended this camp were taught how to correctly fire a rifle and a shotgun.

Official Vote Announced In City Race

The official vote cast in the City election Tuesday was a follows:

MAYOR'S RACE; Jack Brunson, 625, L. P. Mullins, 479.

COUNCILMAN, WARD #1; Cleo Hawkins, 534, Robert Newton 515.

COUNCILMAN WARD #2; Charles W. Jacobs, 562, Ray Trammell, 284, and Elmer G. Bowman, 244.

COUNCILMAN WARD #3; Mace Cook, 580, Robert Folsom, 329, and Gus McCall 196.

COUNCILMAN WARD #4; Donnnie Morrow, 558, and Lamar Daniels 519.

COUNCILMAN - AT - LARGE; Sam E. Sawyer, 510; Charles W. Lindsey, 484 and John Garrett 91.

The race for Councilman-At-Large was the only one in which a run-off was necessary but Lindsey, the #2 man, stated that he felt the people had expressed their oppinion by giving Mr. Sawyer the highest vote and he was therefore declining to force a run-off and wished Mr. Sawyer and the entire council the best of luck.

COFFEE COUNTY LIVESTOCK SHOW JUDGING TEAM receives pointers from Extension Farm Agent Dan Presley. This team placed second in the District Contest and will be going to the State Contest August 14 and 15 in Auburn. Members of this team, from left to right, are Carl Sanders, New Hope; Allen Weeks, Kinston; Danny Ezell, Kinston, and Bob Helms, Mt. Pleasant. The Livestock Judging Team will be judging beef cattle, swine and sheep in the State Contest.

POOR ORIGINAL

COFFEE CONSERVATION

By G. L. EDWARDS
Soil Conservation Service

A set of "America the Beautiful" prints were recently placed in the Enterprise Public Library. This set of 10-cent lithographs of the American countryside has turned into the most popular photographic series ever produced by the U. S. Department of Agriculture.

During the last 2 years, beauty-loving Americans have bought more than 2.8 million of the "American the Beautiful" prints, including more than 390,000 singles and 47,000 full sets. The series, which is in its second printing, was developed by the Soil Conservation Service.

Each picture in the series depicts a typical rural conservation scene, one for each state. Puerto Rico and the Virgin Islands bring the series total to 52 pictures, which include stark patterns made by strip cropping Montanna, dam in Minnesota, and a farm preserve in Virginia. The Alabama picture features a multi-purpose lake in Clay County.

The colorful series has been shown in meeting halls, banks, outdoor fairs, museums, and airports. Prints hang in homes, stores, schools and libraries, and in many offices, including those of Congressmen.

"America the Beautiful" prints have been bought and framed for use as prizes and awards, cut up for scrapbooks and doll houses, and used in television shows.

Each print is in striking natural color, and measures 15 by 20 inches on 20 by 24 inch paper, suitable for framing.

The color prints may be obtained by writing the Superintendent of Documents, U. S. Government Printing Office, Washington, D. C. 20402 and sending a check or money order for $.10 for each State picture, or $5 for the complete set of 52 prints. Order blanks may be obtained from the local SCS office.

NEW HOPE PROJECT

The school grounds at New Hope will present a "new look" to students coming back this fall. This new look is being brought about through the cooperative efforts of PTO members, school officials, and the County Commissioner.

When the work is completed, we will give credit where credit is due and mention the many improvements that are being made.

SPRING DEVELOPMENT

The cows grazing the newly established Coastal bermuda on Carson Brunson's farm in the Cool Srpings Community should be more "contented." A spring development installed last week is providing them with a better quality and supply of water.

These cows can now drink out of a trough instead of hoof tracks in the mud. It's amazing what a few feet of tile, a plastic pipe, a joint of well curbing, and a trough can do in collecting water for all kinds of livestock.

My Neighbors

Cotton Farmers To Get Final ASCS Money

Cotton farmer who took part in the 1968 cotton program will begin getting final program payments soon after August 15, ASCS has announced. The payments represent any unpaid part of the diversion payment and the price-support payment to growers who signed up and then met applicable provisions of the program. Growers had the option of requesting that half of the estimated diversion payment be made in advance at the time of the signup last spring. About 547 cotton growers in the county signed up to divert 2,246 acres from upland cotton production under the 1968 cotton program.

Teaching Plants

A University of Toledo psychologist may be the Pavlov of plants. Dr. Harvard Armus reported what he believes is the first successful experiment to teach plants. He says he used a process similar to that used with dogs some sixty years ago by the Russian scientist I. P. Pavlov.

Dr. Armus says he made the leaves of the mimosa plant close by shaking the stems of the plants. This is the plant's normal reaction to shaking. Then he began darkening the room before shaking them. Though mimosa plants also fold their leaves in the dark, the plants associated the darkening with the shaking. Soon they were folding their leaves when he darkened the room but did not shake the plants, and they were folding them in about half the time they normally take in the dark.

THE ELBA CLIPPER
PUBLISHED WEEKLY ON THURSDAYS
LUCILE McRAE . . . . OWNER-PUBLISHER
JOHN FERRIN COX . . . . MANAGING EDITOR
A. T. McRAE . . . . ASSOCIATE EDITOR
ENTERED AT THE POST OFFICE IN ELBA, ALABAMA, 36323, AS SECOND CLASS MATTER UNDER THE ACT OF CONGRESS, MARCH 3, 1879

LUSTER FOAM SHAMPOO
CARPETS
Call Tommy Thomason For Estimates
100% NYLON INSTALLED $6.95 SQ. YD.
OVER 62 OZ. RUBBER LINING (INSTALLED)
RUBBEROID SOFTRED VINYL
12' WIDTHS INSTALLED $2.95 SQ. YD.
...Like Walking On Air...
THOMASON FURN. & CARPET CO.
Large Or Small - We Do Them All

PRICES EFFECTIVE AUGUST 15, 16 & 17, 1968
Shop PIGGLY WIGGLY
QUANTITY RIGHTS RESERVED
FRESH LEAN BONELESS BEEF STEW lb. 79¢
SOUTHERN BELLE PURE PORK LITTLE SMOKIES lb. 79¢
2 OZ. QUICK FROZEN BEEF GRILL STEAKS 10 in pkg. $1.00
SOUTHERN BELLE ALL MEAT WIENERS 2 12 oz. pkgs. 89¢
MEATY PORK NECKBONES lb. 19¢
STREAK-O-LEAN SALT MEAT lb. 39¢
CENTER SLICED STREAK-O-LEAN SALT MEAT lb. 49¢
—DISCOUNT SPECIAL!— SUNNYLAND HICKORY SMOKED WHOLE PICNICS lb. 35¢
SLICED PICNICS lb. 39¢
"Jane said trading stamps raise prices. I laughed all the way to the redemption center."
"Poor Jane! She shops in a store that doesn't give stamps. She thinks she's saving money that way."
"Wait 'til she hears I used to shop there too—till I found their prices weren't a penny lower than where they give stamps."
"I guess my store can give low prices and S&H Green Stamps because they get more business that way. Anyway, everytime I turn in my S&H books for gifts, I'm glad I shop there."
You get low prices with the high-quality stamps
S&H GREEN STAMPS
AUNT JEMIMA WHITE CORN MEAL MIX 5 lb. bag 39¢
MR. PEANUT PEANUT BUTTER 18 oz. jar 59¢
STAR-KIST CHUNK LIGHT TUNA 3 no. ½ cans $1.00
DELICIOUS CAP'N CRUNCH CEREAL 8 oz. box 39¢
REYNOLD'S ALUMINUM WRAP 12" x 25' roll 29¢
PUSS'N BOOTS FISH FLAVOR CAT FOOD 2 15 oz. cans 33¢
BONUS PACK BLUE BONNET SOFT MARGARINE 1 lb. ctn. 43¢
DISCOUNT SPECIAL! CHASE AND SANBORN COFFEE 1 lb. can 58¢
CHOICE OF GRINDS . . . LIMIT . . . 1 with $7.00 or more
DISCOUNT SPECIAL! BORDEN'S ICE MILK ½ gal ctn. 44¢
If it's Borden's . . . It's got to be good!
ELSIE ICE CREAM . . . ½ gal. ctn. . . . 79¢
BONUS SPECIAL
ARGO SLICED PEACHES no. 2½ can 18¢
LIMIT . . . 2 cans with $7.00 or more purchase
DISCOUNT PRICES ON ALL HEALTH & BEAUTY AIDS!
TOOTHPASTE COLGATE giant tube 42¢
Compare at 59¢
REG. OR HARD TO HOLD JUST WONDERFUL HAIR SPRAY 13 oz. can 64¢
Compare at 99¢
MOUTHWASH COLGATE 100 7 oz. bottle 61¢ Compare at 75¢
D.E. STAINLESS STEEL PersonnaBlades 10 count pkg. $1.19 Compare at $1.45
DEODORANT BAN ROLL-ON extra large size 83¢ Compare at $1.09
DISCOUNT SPECIAL - 8 OZ. CANS SUNSET GOLD BISCUITS 6 pak ctn. 49¢
DISCOUNT SPECIAL CLOROX ½ gal. plastic jug. 28¢
BLIND MADE FINE MOP each 79¢
JOHNSON'S GLO-COAT WAX 27 oz. can 79¢
LEMON PLEDGE 14 oz. can $1.28
WE GIVE S&H STAMPS
50 EXTRA STAMPS FREE! 2 CUT-UP FRYERS Grade "A"
PIGGLY WIGGLY EXTRA BONUS 100 S&H STAMPS With $7.50 or More Purchase GOOD THROUGH AUG. 17 Please Present This Coupon SPECIAL COUPON VALUE
TROPI-CAL-LO ORANGE DRINK 3 ½ gal. jars $1.00
DEL MONTE CUT GREEN BEANS 4 no. 303 cans $1.00
DEL MONTE CATSUP 4 14 oz. bottles $1.00
PERSONAL SIZE IVORY SOAP 4 bar bundle 28¢
POLY UNSATURATED WESSON OIL 24 oz. bottle 49¢
FROZEN FOODS! . . . . DISCOUNT SPECIAL . . . . WINTER GARDEN FROZEN STRAWBERRIES 4 10 oz. pkgs. $1.00
SARA LEE FROZEN POUND CAKE 12 oz. size 79¢
BIRDSEYE FROZEN QUICK THAW FRUITS 10 oz. pkg. each 39¢
PEACHES WITH STRAWBERRIES RASPBERRIES, BLUEBERRIES
SHOP PIGGLY FOR THE FINEST IN FROZEN FOODS!
BACK TO SCHOOL DISCOUNT SPECIAL BLUE HORSE SIDE PUNCH FILLER PAPER 350 sheets pkg. 49¢
PIGGLY WIGGLY'S PRODUCE DEPT. DISCOUNT SPECIAL! GOLDEN RIPE BANANAS lb. 10¢
ENJOY THE VERI-BEST PRODUCE!
FRESH RUTABAGAS lb. 10¢
FRESH CALIFORNIA PLUMS lb. 19¢
PIGGLY WIGGLY The Original SELF SERVICE
YOUR PLEASURE IS OUR POLICY!
BUY FAMOUS NAME BRAND BONUS GIFT PRODUCTS AT PIGGLY WIGGLY AND SAVE TWICE BY REDEEMING BONUS GIFT COUPONS. LOOK FOR THIS SYMBOL!

TALK ABOUT A COMBINE!
Albert Cordell says that the Lilliston 1500 Combine is in a class by itself when it comes to fast, clean picking and good separation. "I have to use equipment I can depend on, so I do."

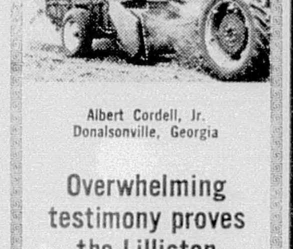

Albert Cordell, Jr. Donalsonville, Georgia
Overwhelming testimony proves the Lilliston first in the field
Have you seen the new Lilliston?
ELBA TRACTOR CO.
897-2318

GOVERNOR ALBERT BREWER plays host in his office this week to five Mobile lovelies, led by Miss U.S.S. ALABAMA, Michele Deroux-Dauphin. Michele and four crewmates dropped by the Governor's Office as part of a two-day tour of Columbus, Georgia and Montgomery to publicize the giant battleship U.S.S. Alabama, anchored in Mobile Bay. Governor Brewer joined with Michele in extending an invitation to travelers and tourists from throughout the nation, as well as Alabama citizens, to visit the battleship and park, one of Alabama's best known attractions.

Accompanying Michele to the Governor's Office were Beth Williams, Kay Dixon, Melanie Allison, and Sybill Arnhardt -- all of Mobile and all students at the University of South Alabama.

SBA Begins Lease Insurance Program

The Small Business Administration has come out with a new insurance program called the Lease Guarantee. The policy guarantees the landlord that rent payments will be made by the small businessman.

This new type of credit assistance by SBA, in cooperation with private insurance companies, is to help small businessmen get leases in choice business locations.

According to Paul Brunson, SBA regional director in Birmingham, the program is "guaranteed 100 per cent." All loans are made in Birmingham, not in Washington or Atlanta. There is no red tape involved. The program is not a something-for-nothing deal but is designed to aid in the stability of small businesses.

Although the program is already in effect, it's official birthdate will be Sept. 27, at a meeting for all Alabama small businessmen at Theodore, 12 miles south of Mobile. Speakers will include Sen. John Sparkman; Howard J. Samuels, administrator for the Washington office of SBA; and Ernest M. Fisher, economist - consultant for SBA. Fisher drew up the federal housing administration legislation for the late president Franklin D. Rooosevelt.

Interested businessmen can contact Brunson for further information on the meeting by writing to him at SBA, 908 S. 20th St., Birmingham.

The regional office received two awards this month. The SBA Regional Office-of-the-Year Award was given them for being the most progressive regional of eight offices in the Southeast during the past year.

Brunson received the Public Contact Award for having the best dissemination of information to small businesses in the state. Brunson pointed out also that the regional SBA had its 15th birthday this month.

Brunson outlines the purpose of SBA in the following illustration: "Give a man a job and he has self respect. He has the purchasing power to buy a home for his family and to educate, clothe and protect his children. Thus his children are likely to grow up conditioned to working for a living.

"SBA is trying to assist all small businesses in Alabama to achieve this sense of pride and initiative at the local level. We try to make tax paying citizens instead of tax users.

"We can't afford the luxury of proverty in our midst," Brunson continued. "We can't store the poverty stricken in slums, therefore keeping them out of the labor markets."

Brunson stated that the main goal of SBA is to generate greater economic teamwork. "A person has to run after the good life and run hard," he said. "He cannot depend on the government alone to get him ahead in life, but be willing to let the government come in and assist him wherever possible."

PAUL R. BRUNSON

Enterprise College Guarantees Classes Will Be Taught

This fall for the first time, Enterprise State Junior College will guarantee evening students that the classes they register for will be taught.

In the past, Dean Joseph Talmadge explained, whether or not a class developed depended upon how many students registered for it. Usually, he said, all classes which were announced did come into being, but a few times classes had to be cancelled because fewer than 10 persons signed up for them.

No minimum class size is being set this fall, Talmadge said since thorough planning has already assured sufficient enrollment. A full one-year program has been devised, he said, with each course offered one time during the year.

Under the plan, a student could complete the entire Associate degree program by attending classes four nights a week for two years. Or, he could stretch the same amount of work over four years by attending classes two nights a week.

The big advantage over scheduling each quarter separately on the basis of student requests, Talmadge said, is that students now will be able to plan their entire program in advance. They will know exactly when each required course will be available.

Registration for the fall quarter will be held in the library from 6:30 to 9 p.m., Wednesday, Sept. 18.

Sergeant Wilson Gets AF Medal

Master Sergeant Marshall A. Wilson, brother of Mrs. P. M. Williamson, 28 Eastdale, Luverne, Ala., has received the U.S. Air Force Commendation Medal at Lakenheath RAF Station, England.

Sergeant Wilson was decorated for meritorious service as a supply superintendent at Lakenheath. He was cited for his outstandion professional skill, knowledge and leadership.

The sergeant, a 1946 graduate of Luverne High School, served during World War II and the Korean War.

His wife, Edna, is the daughter of Mr. and Mrs. Richard D. Wilson, Rt. 1, Jack, Ala.

PEST CONTROL
COPTER PEST CONTROL CO., Inc.
LICENSED
BONDED
Member of Ala. Pest Control Assn.
TERMITE CONTROL
ROACHES - WATERBUGS
RATS - MICE - ANTS
FREE ESTIMATES
REX BRADSHAW
897-6618 --- Elba, Ala.

Too many oils?
There's a STANDARD* answer
RPM DELO Multi-Service Oil is the one oil best for both diesel and gasoline engines.
STANDARD OIL
Call Your Standard Oil Man In Elba
M. J. LEE - 897-2990
*Standard Oil Company (Inc. in Ky.)

WORK NIGHTS?...Sleep Days
WHEN YOU INSTALL A FEDDERS BEDROOM AIR CONDITIONER
...That really does the job!
SPECIAL PRICE... TO SELL
5,000 B.T.U.
*AND YOU CAN EASILY INSTALL IT YOURSELF!
WISE FURNITURE COMPANY
"WHERE QUALITY IS A MUST" -- ON THE SQUARE IN ELBA

CHEVROLET CHEVROLET CHEVROLET CHEVROLET
UP TO $850 DISCOUNT on a new '68 Chevrolet
When you buy or trade at Cook Chevrolet!
Look over our big inventory - We have the car for you!
'68 Chevrolet Impala 4 Door Sedan
The Cook Chevrolet Service Department is noted for prompt & expert service on all makes of automobiles.
GMAC TIME PAYMENT PLAN
"Making You First In Our Business, Keeps Us First In The Automobile Business."
Cook Chevrolet
TROY HIGHWAY . . . ELBA, ALABAMA . . . PHONE 897-2297

TORN PAGE

Hostesses at the shower honoring Miss Conelia Brunease Smith, bride-elect of Byron Parker, were from left to right - Mrs. Jimmy Smith, mother of honoree, Miss Janice Davis, Mrs. Hilda Faye Johnson, Mrs. Evelyn Kelley, Miss Miki Flowers, the honoree, Mrs. Juanita Ziglar, Mrs. Sandra Carpenter, Mrs. S. O. Parker, mother of the groom-to-be; Mrs. Robbie Hudson, Mrs. Faye M. Johnson and Mrs. Edna Smart.

Mrs. Ringo and Mr. Farris

Retired Persons Organize In Elba Recently

The Elba Chapter of the American Association of Retired Persons was organized with 34 members on July 30, 1968 at the Elba Country Club, under the direction of Mr. J. M. Farris, State Director of AARP.

The following officers were elected to serve one year.

President, Mrs. Luna Dell Ringo; Vice President, Miss Lallie Harper; Treasurer, Mrs. Georgia Mathis, Corresponding Secretary, Mrs. Idelle Whitman; Recording Secretary, Mrs. Bessie Bullard.

A Board of Directors was elected, consisting of the officers and Mr. Bob Folsom and Mr. Fox Brunson.

A motion was made and approved that the Chapter will meet every two months on the 4th Tuesday at 10:00 a.m. The annual meeting will be one year from date of organizational meeting.

The members are: Mr. and Mrs. John Brunson, Mr. and Mrs. Fox Brunson, Miss Mable Brunson, Mrs. May Bryan, Mrs. Bessie Bullard, Mrs. Rena Mae Collier, Mrs. Zelma Devane, Mrs. Gladys Dorsey, Mrs. Mary Dowling, Mrs. Ruth Dunn, Mrs. Lois English, Mrs. Lillie Mae Farris, Mr. and Mrs. W. M. Farris, Mr. and Mrs. Bob Folsom, Mrs. Evelyn Folsom, Mr. and Mrs. Donald Hammond, Mrs. Lula Mae Harper, Miss Lallie Harper, Miss Vivian Harper, Mrs. Mary Hutchison, Miss Louise Liebert, Mrs. Georgia Mathis, Mr. and Mrs. Harris Murphree, Mrs. Sara Rainer, Mrs. Willie Rhodes, Mrs. Luna Dell Ringo, Mrs. Florrie Wright.

'Round Town

Mrs. Mollie Belle Parker of Pensacola, Florida visited with Mrs. Fred Parker and other relatives and friends of Elba, last week.

Mrs. Jewel L. Hudson, Kala, Kim and Keith visited Mr. and Mrs. Donald Hudson of Ft. Campbell Kentucky, last week.

Miss Pam Vaughan spent several days last week with her uncle and aunt, Dr. and Mrs. Wallace Miller of Enterprise.

Miss Smith Honored At Bridal Shower

Miss Conelia Brunease Smith bride elect of Byron R. Parker was honored with a miscellaneous shower at the Elba Country Club on July 29th, between the hours of 7:30 and 9:00 p.m.

Guest were greeted by Mrs. Evelyn Kelley who presented them to the receiving line. Mrs. Edna Smart registered the guests.

The honorees' table was covered with a pink linen cloth. A candlelabrum complimented with pink ribbons held pink tapers. Lace, fern, and carnations circled the punch bowl.

Mrs. Sandra Carpenter served the punch. Miss Janice Davis, Miss Miki Flowers, and Mrs. Juanita Ziglar served the party danties.

Mrs. Hilda Faye Johnson, Mrs. Robbie Hudson and Mrs. Faye M. Johnson presided at the gift tables.

Kelley's Are Proud Parents

Mr. and Mrs. Donald Kelley are the pround parents of a daughter, Donna Marie. She arrived at 10:30 p.m., August 13, 1968 and weighed 8 pounds and 3 ounces.

Both mother and baby are reported to be doing fine.

Miss Parker Weds Mr. Blue, Saturday

Miss Shelia Parker and Charles Blue were married Saturday, August 10, at 1 p.m. The double-ring ceremony was performed in the home of Reverend W. E. Lundsford of Opp.

The bride is the daughter of Mr. and Mrs. W. D. Parker of Elba. Mr. and Mrs. James D. Blue of Opp are the parents of the groom.

After the wedding trip, the couple will reside in Opp where the groom will continue his studies.

Zion Chapel Briefs

by MRS. JUNE BROWN

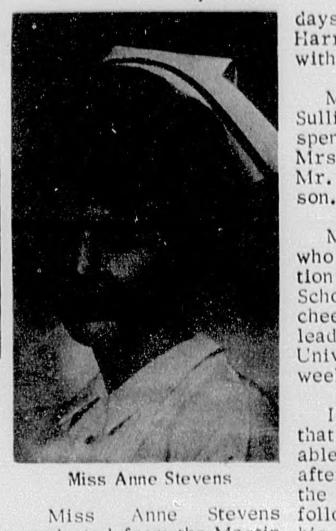

Miss Anne Stevens

Miss Anne Stevens graduated from the Mastin School of Nursing of Mobile General Hospital, Mobile, Alabama, July 13. She is a 1963 graduate of Zion Chapel High School and is the daughter of Mr. and Mrs. Sidney Stevens.

During her three years at Mastin, Anne served as religious director, project chairman, treasurer of the Sr. Class, big sister to freshman students, fund-raising chairman, and took part on various committees, projects and drives.

Out-of-town guest attending the graduation exercises were: Mr. and Mrs. Sidney Stevens, Mr. and Mrs. Tom Brown, Tony and Tim, Mrs. Reda Sheffield, Mr. Johnny Wilson, Misses Judy Jacksan, Rachel Wilkes and Mary Chancellor all of Zion Chapel, Mr. Morris Wayne Daugherty of McIntosh, Ala. and Mr. and Mrs. Jimmy D. Stevens, Little Jim and Cheri of Mobile.

Miss Stevens is residing in Mobile and employed at Mobile General Hospital.

Mr. and Mrs. Orelo Johnson enjoyed the few days their neice, Becky Harrison of Elba, spent with them this week.

Mr. and Mrs. Jerome Sullivan of Birmingham spent the week-end with Mrs. Sullivans parents, Mr. and Mrs. Rufas Wilson.

Miss Rachel Wilkes, who holds a teaching position at Coffee Springs High School, chaperoned the cheerleaders to the cheerleader clinic held at the University of Alabama last week.

I am happy to report that Mr. Hiram Rugg was able to return to his home after a three weeks stay in the Elba General Hospital following a stroke. He and his wife, Lena Beil, wish to thank their many friends for their thoughtfullness, kind deeds and prayers during this trying time.

Mr. and Mrs. Frank Price had as their week-end guests: Mr. and Mrs. Roy Price, Kim and Pat of Bay Minette, Alabama; Mr. and Mrs. Deal Wambles and family of Dothan; Mr. and Mrs. Roy Campell of Fort Worth, Texas; Mr. and Mrs. Harvery Jorden and Rita of Montgomery; Mr. Johnny Faulk of Clio and Mr. and Mrs. Jack McNamara and Denise of Saint Anne, Missouri.

Mrs. Virginia Shamburger and Phillip spent two weeks with her parents, Mr. and Mrs. Willie B. Jacobs, while her husband was away at summer camp. The Shamburgers make their home in Montgomery.

The Zion Chapel W.M.S. met Monday night August 12, in the home of Mrs. June Brown with sixteen members present. Patsy Bane presided over the business meeting. Nell Wilson led in prayer. Jeanette Churchwell gave the program from Royal Service, "Unique Schoolrooms," with Carolyn Westbrook, Nell Wilson, and Patsy Bane taking part.

A salad plate was served to the following members present: Earlene Jacobs, Louise Bozeman, Shirly Dean, Ann Fuller, Jeanette Churchwell, Ruby Whatley, Carolyn Westbrook, Nell Wilson, Linda Westbrook, Madge Johnson, Gladys Carr, Hazel Jackson, Wayne Rugg, Patsy Bane, Grace Stevens, and the hostess June Brown.

Mr. and Mrs. Jimmy D. Stevens, Little Jim and Cheri, who reside in Mobile where Mr. Stevens is with the Army Engineer Corp., were the week-end guest of his parents, Mr. and Mrs. Sidney Stevens.

Denise Fuller celebrated her seventh birthday with a "come as you are cartoon party" in her home last Saturday morning. Party favors were given to Mark Danley, Sharon Jacobs, Leah Lowery, Tony and Tim Brown, Lisa Westbrook, Stuart and Melinda Bane, Ronda Bozeman, Wendell and Anita McWaters, Rena Law, Dennis Dean, Cynthia Whatley, Dedra Fuller and Jeff Churchwell as they arrived. Ice Cream, cake and punch was served to each person present.

Mr. Benson Bozeman of Searight, Alabama is visiting this week with his son, Weldon Bozeman and family.

Mr. and Mrs. Ervin Davenport of Troy spent last week with her sister Mrs. Myrtie Bell Flowers.

Mr. and Mrs. Hubert Fuller, Keith, Denise and Dedra spent last Sunday with Mrs. Fullers parents Mr. and Mrs. I. F. Law in Union Springs.

Mr. and Mrs. Roy Jackson and Mary Chancellor spent last Saturday in Mobile. Mary plans to begin studies at the Mastin School of Nursing in September.

The home of Mrs. Tom Brown was the setting of a miscellaneous shower honoring Miss Miki Flowers, bride-elect of Gillis Chancellor of Elba.

The guest were greeted by Mrs. Brown, after being presented to the receiving line consisting of Mrs. Myrtie Bell Flowers, mother of the bride, Mrs. John D. Chancellor, mother of the groom, Miss Flowers, and Mrs. Ruby Whatley, sister of the bride, each guest was registered by Miss Rita Smart and invited into the gift rooms presided over by Misses Sue Jackson, Laura Lou Barker, Sue Craft and Jackie Rugg. After the gifts had been viewed, party delicacies were served by Mrs. Jimmy Smith, Mrs. Sandra Carpenter, Mrs. Juanita Ziglar, and Mrs. Joyce Chancellor.

Approximately forty guests called during the evening.

Mrs. Mrytle Scarcy of Milton, Fla., was a guest in the home of Mr. and Mrs. Charles Whatley last week.

When you put too much detergent in cotton laundry loads, add a cup of vinegar to the last rinse. Rinse once again to insure that cottons will be sweet-smelling and soft after drying.

Miss Miki Flowers

TO WED FRIDAY

The approaching marriage of Miss Miki Flowers to Gillis Chancellor, son of Mr. and Mrs. J. J. Chancellor of Elba, is announced by her mother, Mrs. Myrtie Flowers of Jack, Alabama.

The wedding will be Friday, August 16, 1968, at 8:00 p. m. at the Zion Chapel Baptist Church. All relatives and friends of the couple are invited to attend.

The bride-elect, daughter of the late Freeman Flowers, was graduated from Zion Chapel High School in 1967. She is presently employed in Elba.

The groom-to-be is a graduate of Zion Chapel High School. He is now serving in the U. S. Army and is on orders for Vietnam.

ACADEMY AWARD WINNER
BEST DIRECTOR - MIKE NICHOLS
JOSEPH E. LEVINE PRESENTS A MIKE NICHOLS - LAWRENCE TURMAN PRODUCTION

This is Benjamin. He's a little worried about his future.
THE GRADUATE TECHNICOLOR® PANAVISION®
AN EMBASSY PICTURES RELEASE
DIXIELAND DRIVE-IN
HWY. 84 BETWEEN ELBA AND OPP
7 BIG NITES Thur. thru Wed. Aug. 15 - 21
ADULT ADMISSION $1.50
THIS PICTURE IS NOT FOR CHILDREN!

CLASSIFIED ADS

BACK TO SCHOOL - Loafers and flats galore, squaw and mini boots you'll adore. Introducing popular priced boys shoes Cindy's Shoes --- Enterprise
8-15-tfc

WHITTEN SIGNS - we do any type sign work Neon, plastic, plastic letters, wall, trucks and window signs Phone Opp 493-3440 day or 493-4964 night
8-15-tfc

WANTED IMMEDIATELY - MAN OR WOMAN to supply consumers with Rawleigh Products in Elba. Can earn $50 weekly part time $100 and up full time. Write Rawleigh ALG-600-336 Memphis Tenn
7-25-4tpd

FOR RENT - Trailer space with natural gas, lights, and sewage conveniences available. Call 897-6864 or 897-2069. $15.00 per month
6-27-tfc.

FOR SALE Fresh Scuppernong 50¢ a bag or $1.50 per gallon In the refrigerator at Plant Plumbing & Appliance
8-15-4tc

HELP WANTED - projectionist. Apply in person at Elba Theatre
8-15-1tc

EXPERT PLUMBING & ELECTRIC WIRING
Experienced in all types plumbing and electric work
Sam Bludsworth
Tommy Hanchey
Telephone 897-2896
ELBA PLUMBING & ELECTRIC CO.

HELP WANTED - middle age white lady, honest and reliable to live in as companion and care for a lady. Good salary; room and board. Write Mr. Harrison, RFD 2, Box 197, Andalusia, Alabama
8-1-3tpd

REFRIGERATION & AIR CONDITIONER REPAIRS - We service refrigeration, air conditioning, sell rebuilt appliances. Serving Coffee County. Phone collect 347-9224. Hutchison Refrigeration & Air Conditioning, Enterprise.
2-16-tfc

LP GAS
BUTANE OR PROPANE
LP gas means better living every day For Propane or Butane.......
CALL
ELBA PROPANE GAS CO.
Elba, Alabama
PHONE 897-2877

FOR SALE - House and lot 511 East Watts St. in Enterprise near the Ball Park Phone 347-2563
8-15-1tpd

FRIGIDAIRE FACTORY TRAINED SERVICE
(All Frigidaire Products)
LINDSEY APPLIANCE & FURNITURE COMPANY
Telephone 897-2389

FOR RENT - trailer parking, Elba Motel Apartments, Troy Hwy $30 month. Lights and water furnished. Elba Motel Apartments
8-1-tfc

TERMITES
Roaches, Ants
Fleas, Waterbugs
ELBA: 897-2922
OPP: 493-4239
For FREE Inspections
KERSEY'S PEST SERVICE

WE WORK ON ALL types of lawnmowers. Expert service at reasonable prices. Authorized dealer for Brigg-Stratten and Lawson engines.
WESTERN AUTO
4-11-tfc.

Southland Sand and Gravel, Inc.
189 South City Limits
Elba, Alabama
Telephone: 897-2278
Concrete and Mortar Sand
Lawn Sand and Top Soil

HOUSE FOR SALE - brick Veneer, ap. 1100 ft. floor space plus big carport and utility room. New, ready to move into in three weeks. Only $12,000. Financing available, Call John D. Plant - 897-6815 or 897-6942.
6-13-tfc.

FOR RENT - newly repainted house. New bathroom. Just below the pool on "Old Samson Road." Contact Murphy Cox, Rt 5
8-8-2tpd

KINSTON MOBILE HOMES has Mobile Homes that anyone can afford. Come by our lot located on the hwy. in Kinston.
7-3-tfc.

PLANT PLUMBING & APPLIANCE
HAS
New Refrigerators for $199.95 up
New Freezers $189.95 up
RCA Color Televisions
Buford Street, Elba
Telephone 897-6942

HOME FOR SALE to settle estate. 4 bedroom, 2 baths, den, music room -- spacious living room and dining room. A place for the discriminating owners. Will consider trade for land. Call Dan Brooks, 263-3811 Montgomery, nights 288-9285.
6-6-tfc.

OPP MATTRESS CO. - Reginned cotton mattress, $8.00. All types and sizes of innersprings, $16.00. Write Opp Mattress Co., 420 Brown Street. Call collect 493-4268.
9-3-tfc.

PEP UP with Zippies "Pep Pills" nonhabit-forming. Only $1.98 Elba Drug Co
8-8-8tpd

LOST DOG - black and white Beagle - wearing flea collar and shot tag. Child's pet. Contact Wayland Bryan 897-2834
8-15-1tpd

FOR SALE - Performance tested Polled Herefords with B.C.I.A. records. Selling 10 bulls; 25 cows, with first calf, bred back; 18 bred heifers; 15 open heifers; 20 to 25 steers, selected for club projects; FREE DELIVERY 100 miles per lot, except steers; FREE HEIFER to Junior 4-H, FFA or Jr Cattleman, with parents or supervisor. Earth roast lunch available Saturday August 24, 12:30 at W. H. Taylor Farm, Elba, Ala. Write for catalog
8-1-tfc

ENGLISH GMC & WELL DRILLING SERVICE - Water system sales. Elba, Alabama, P. O. Box 397, Foy English. Phones 897-2428; 897-2495; 897-2251.
9-7-tfc.

WANTED TO BUY one used typewriter and one used 4 drawer file cabinet. Call 897-6477.
8-8-3tc

Southland Materials and Paving Co. Inc.
189 South City Limits
Elba, Alabama
Telephone: 897-2061
Asphalt Plant Mix
Paving For Streets
Subdivisions, Driveways

FOR SALE - one large wood gas saw, 2 gas heaters, 1 lawn mower, Cross cut saw; other tools. Call 897-6160, night 897-6069
8-15-1tpd

Whirlpool Build-In Oven
Surface Unit Dishwasher
Garbage Disposal
and
Hood
ALL 5 PIECES ONLY
$389.95
G. E. Central Heating and Air Condition Units
We also have complete line of Whirlpool, Magnavox and Philco Applicances & TVs
REPAIR ALL MAKES AIR CONDITIONERS AND REFRIGERATORS, COMMERCIAL AND RESIDENTIAL.
COME TO SEE US
You will be glad you did
ENTERPRISE SALES and SERVICE
347-9596
Glover Avenue

FOR RENT - 3 bedroom house on Smith Ave. Contact 897-6864 or 897-2069
8-8-tfc

IT'S UP TO YOU

By Howard E. Kershner, D.H.D.

Unwarranted Discrimination

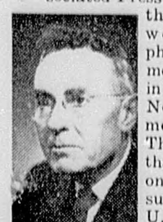

Dr. Kershner

At a recent meeting of the Associated Press in New York, those present were shown photographs of modern weapons in the hands of North Vietnamese soldiers. They were told that these weapons had been supplied by the U. S. S. R. and by Red China. Both of these nations are members of the International Olympic Games group.

At a recent meeting of the Executive Committee of the International Olympic Committee, because of the threat of boycott of some two-score African countries, South Africa was excluded from the coming autumn's competition in Mexico City. South Africa had offered completely to integrate its team, to send a multi-racial group marching under the banner of South Africa, and performing as a national unit. The U. S. S. R. was among the large group of nations that announced the boycott of the games if South Africa were allowed to compete. To our shame our country backed down before the Communist pressure.

We honor the amateur code, although we know the Communists do not honor it and send professional athletes to compete in these games.

South Africa is certainly not threatening the peace or engaging in aggressive action against other nations. The Communists are doing exactly that in many areas throughout the world. Moreover, South Africa is maintaining the honorable traditions of amateur sports. The Communists are not, but still we back them against South Africa.

Howard Kershner's Commentaries. Distributed by the CHRISTIAN FREEDOM FOUNDATION, 3030 West 6th Street, Los Angeles, California 90005

ELBA THEATRE
Week Nites - 6:45
Sat. & Sun. - 1:45
PHONE: 897-5123
AIR CONDITIONED
THURS. - FRI. - SAT.
HI-SPIRITED HI-LARITY!
WALT DISNEY Presents
BLACKBEARD'S GHOST
©1967 Walt Disney Productions TECHNICOLOR®
also
"Yellowstone Cubs"
(Disney Tru-Life Adventure)
SUNDAY THRU WED.
Truman Capote's
IN COLD BLOOD
Written for the screen and directed by
Richard Brooks
A Columbia Pictures Release In Panavision

MACE COOK

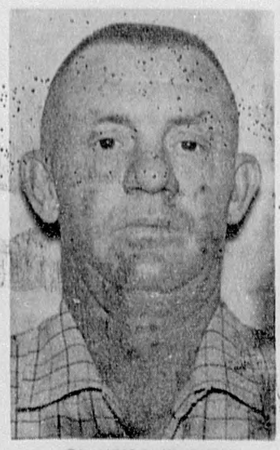

FRANCIS A. WINDHAM

MRS. JACK SMART

CHARLES E. GOODSON

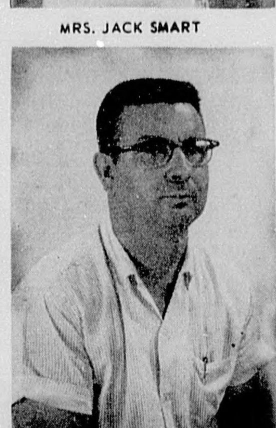

WILLIAM A. EDGAR

MISS MILDRED L. MATHEWS

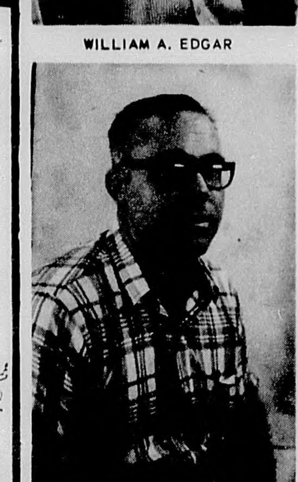

HAROLD CROOK

HENRY B. McGOWAN

Service Pins Awarded At Ft. Rucker

Several pins have been presented to 95 Civil Service employees at Ft. Rucker who have 10 to 30 years service.

Amont the forty-two persons receiving 10 and 20 year pins were:

Mace Cook, Francis A. Windham, Mrs. Roy H. Adams, Mrs. Jack Smart, Miss Mildred L. Mathews, and Harold R. Crook, all of Elba; Henry B. McGowan, Charles E. Goodson and William A. Edgar, all of New Brockton.

All are employees of DCSLOG.

This newspaper reaches more homes in this community than any other publication in the world...
...and you can quote us on that!

COFFEE NEWS & CHAT

BY: SA[illegible] HUTCHINSON

PEARS

Our pear tree is now producing pears which are delicious for salads. I prepared 3 pints several days ago and plan to do more as they ripen.

In order to keep the pears from turning dark, I dropped each half into a solution of 1 gallon water, 2 tablespoons salt, and 2 tablespoon white vinegar. Do not leave the pears in this solution more than 30 minutes. Remove the pears and rinse them thoroughly.

Next, I put the pear in a number 2 syrup which was boiling and boiled the halves until they were tender. The amount of time for the pears to boil could be anywhere from 4 to 8 minutes, depending on the type of pear.

The next step is to pack in the jar, adjust lids, and process in the waterbath canner.

TREES

While Extension Ornamental Horticulturist Harold Thornhill was visiting our county recently, he reminded me that pines trees in our yards should be sprayed or painted with lindane to a height of 10 to 12 feet once a month from March to October for protection against borers.

VACATION

We have just returned from a vacation in Florida having toured down the east coast to Miami, crossed the Everglades and up the west coast.

The trip was most enjoyable. However, it was certainly nice to be back home where life doesn't seem to move quite so fast.

PUMPKIN CAKE

A friend of mine, Barbara Baugh, shared a pumpkin cake recipe with me. Along with the recipe came a sample of the cake. It was most unusual.

Since I had pumpkin frozen in the freezer, I made the recipe. Needless to say, it did not stay around long. It is delicious topped with whipped cream and served with coffee. If you would like a copy, I will be happy to mail you one.

CURTAINS

My neighbor, Carolyn Strickland, tackled and completed a project this last week which we had never tried before. That project was making curtains.

Other than being time consuming and trying, Carolyn says anyone could make the syle of curtains she did. Her curtains for the breakfast area are cottage-style with pleated valance across the top.

HOSPITAL Notes

Please observe the following visiting hours: 10 til 11:30 in the mornings; 2 til 4 in the afternoons, and 7 til 9 in the evenings.

Persons admitted to the Elba General Hospital during the period of August 6, through August 13 were the following:

Mary Vivian Allday, Hubert Reginal Worrell Jr., William Kelley, Mary Ringsdorf, Eunice Anderson, Macon Smart, Eula Spann, Elizabeth Smith, Wesley Stark, Ruby Haire, Charles Ray Matthews, Shirley Grant, Judy Hill, John Stephens, Anita Hammond, Cindy Smart, Ruth Flemings, Junita Ziglar, Corine Daniels, Myra Marshall, Fannie Kelley, James Arnett, Doris Mallory, Robert (Bob) Davis, Minnie L. Parker, Daisy A. Head, Lessie M. Harrison, Jonnathn Daniels, Elmar B. Daughtry, Mary Frances Daniels, Joy Adcock, Linda Jean Wilkins, Frank B. Jones, Richard L. Harrelson, Mickey Douglas Marler, Susan Reed, Dorothy Sauls, Betty Jean Kelley, Mary Faye Lindsey, Jerry C. Fuller, Shirley T. Richards, George Sykes, Dorothy Lewis, De Moines Grant, Kendall Crook, Myrtie Smith.

Persons discharged as of this time are:

Estell King, Ruby Bruce, Ella Young, (expired), J. A. Wilson, Moses L. Grimes, Sam McCollough, Palmetta Terry, Cora B. Horstead, Linda Messina, Nellie R. West, Jean Hall, Kendall Crook, De Moines Grant, Dorothy Lewis, Myra Marshall, Mary Vivian Allday, Hubert Reginal Worrell, Jr., William Kelley, Mary Ringsdorf, Eunice Anderson, Ruby Haire, Charles Ray Matthews, Shirley Grant, Judy Hill, John Stephen Daniels, Anita Hammond, Ruth Fleming, Jonnathan Daniels, Mickey Douglas Marler.

Cotton terry towels are ideal because of high absorbency and ability to create friction for a good rubdown.

OPENING SALE
NO DOWN PAYMENT · CHAIN LINK FENCE · 36 MONTHS TO PAY
FREE ESTIMATES
AS LOW AS 79¢ A RUNNING FOOT
Bank Rate Financing
No Down Payment
Contact
HAYES HARDWARE CO
Telephone 897-2824
45 DAYS BEFORE FIRST INSTALLMENT
AMERICAN FENCE COMPANY
ELBA, ALA.

Rev. Goodson Named To Executive Board

Rev. William Goodson, pastor of Calvary Baptist Church, New Brocton, has been elected a member of the Executive Board of the Alabama State Convention.

The Executive Board is charged with promoting the missionary, educational and benevolent causes of the Alabama Baptist Convention, and with receiving and disbursing all funds according to the annual budget adopted by the Convention. The Board meets semi-annually.

Kinston Native On Duty In California

Staff Sergeant Max B. Free, son of Mr. and Mrs. M. J. Free, Rt. 1, Kinston, has arrived for duty at Oxnard AFB, Calif.

Sergeant Free, a flight simulator specialist, is assigned to a unit of the Aerospace Defense Command. He previously served in Okinawa.

The sergeant, a 1957 graduate of Kinston High School, attended Eastern New Mixico University and the University of Maryland Far East Division.

His wife is the former Julie F. Hsieh from Taiwan.

Heffner Named Veep By Dorsey Corporation

Richard L. Heffner has been elected vice-president, marketing and corporate planning of the Dorsey Corp., it was announced by J. Frank Harrison, president of Dorsey Trailers.

Heffner has been serving as vice-president, marketing and corporate planning for the Chattanooga Glass Co., a subsidiary of Dorsey, and will continue as a vice-president of Chattanooga Glass, Harrison said.

Heffner joined Chattanooga Glass in 1964 as director of beverage bottle sales, and was elected a vice-president in January 1966.

In his new position, he will be responsible for corporate planning activities for the parent corporation, including the planning of growth through expansion and acquisition. He will also be responsible for marketing activities of both Dorsey subsidiaries, Chattanooga Glass and Dorsey Trailers, Inc., a manufacturer of highway trailers.

SOME NOSEBLEEDS CAN BE PREVENTED
Of course there are blood disorders which cause nosebleeds and a physician is required. But the average nosebleed is only a temporary discomfort. If this type of bleeding of the nose happens too often, perhaps the blood vessels in the nose may be too fragile, or too close to the surface.
Or, bleeding may be caused by a small ulcer, which bleeds from time to time. If so, it can be easily cauterized by your physician, or a nose specialist. If nosebleeding occurs too frequently; if it becomes a recurring nuisance, a physician should be consulted.
YOU OR YOUR DOCTOR CAN PHONE US when you need a delivery. We will deliver promptly without extra charge. A great many people rely on us for their health needs. We welcome requests for delivery service and charge accounts.
WHITMAN DRUG CO.
TELEPHONE 897-2407 ELBA, ALABAMA
PRESCRIPTION CHEMISTS
We are now headquarters for Bel Tone Hearing Aid Batteries.

IT'S OFFICIAL
DISMUKES FORD
MEANS TO LET 'EM GO! IT'S MODEL CLOSE-OUT!
TORINOS | MUSTANGS | FORDS | FALCONS | FAIRLANES
Dismukes Ford is receiving checks from the Ford Motor Company right now as they have reached the Goal to entitle them to this and can pass the savings on to you! Take Advantage Of This!
ALSO MANY CLEAN ONE-OWNER USED CARS THAT CARRY THE 24 MOS. GUARANTEED WARRANTY.
BIG CONTEST ON & ENDS THIS MONTH
DISMUKES FORD RENTS CARS FOR YOUR CONVENIENCE
YOUR FORD DEALER FOR COFFEE COUNTY
OLDEST FORD OR CHEV. DEALER IN COUNTY - THERE'S A REASON.
DISMUKES FORD
AUTO SHOWPLACE OF THE WIREGRASS

U.S. By-Pass and Glover Ave. ENTERPRISE, ALABAMA Phone 347-2245

TORN PAGE

POOR ORIGINAL

Sylvia Jones, Jack Padgett Wed In Ceremony At Goodman Church

MRS. JACK PADGETT

In a candlelight ceremony at 8:00 p.m., Saturday, August 10, 1968, Miss Sylvia Jones became the bride of Mr. Jack Padgett. Rev. William C. Lucas, pastor, and Rev. Don Crapps of Troy, officiated the double-ring ceremony in the Goodman Baptist Church, Route One, Enterprise, Alabama.

Parents of the couple are Mr. and Mrs. Johnny Jones, Route One, Enterprise, and Mr. and Mrs. O. A. Padgett, Route One, Elba, Alabama.

Following a program of wedding music by Mrs. Janet King, Rev. Lucas delivered a brief sermon on the sacredness of the wedding vows. Afterwards the congregation sang "Saviour, Like a Shepard Lead Us" and read responsively from the wedding bulletins, presented to all guests, the scripture relating to the Christian family.

Mrs. Patti Purvis, vocolist, sang "House of God" and "A Wedding Prayer." Music for the processional, Henry Purcell's "Trumpet Voluntary" was provided by the organ and trumpet, played by Miss Nina Rowe. The recessional was Marcello's "Psalm XIX."

The couple pledged their vows at a brass altar, topped with a white Bible, gift of the bride from the groom, beneath a background setting of two fifteen-branch brass candelabra in a tiered fashion with burning ivory tapers centered with an arrangement of apricot mums and gladiolas. Two nine branch matching candelabra entwined with emerald foliage and two arrangements of apricot majestic daisies on Grecian columns flanked the tiered candelabra. These decorations, on the platform of the church where the vows were pledged, were embanked with polished emeral trees, and potted old-English ferns enhanced the choir rail. Two brass cathedral candelabra complete with October pride galdiolas and emerald foliage elevated to the main floor. Double aisle runners were rolled for the processional and recessional. The aisles were marked with hurricane lamps burning with ivory tapers and the lamps were repeated on the rails of the front steps of the church. Burning tapers decked with greenery accented the windows of the sancturary.

Wedding guests were registered in the vestibule of the church by Mrs. Wayne Etheredge, Pensacola, and Miss Carla Cook of Elba. The registry tables were covered in yellow and overlaid with a full floor length skirt, accented at the corners with yellow satin bows and streamers, and holding a burning taper in a silver candelabra embellished with towle and ribbon. Potted ferns formed a background setting the vestibule.

Given in marriage by her father, the bride wore a gown of mousseline de soie with Empire style. The sculptered neck line and high waist featured motifs of re-embroidered alencon lace encrusted with pearls. The long fittted sleeves, fastened at the wrist with tiny covered buttons, featured the lace down the sleeves and at the wrist. The sheath skirt was accented with garlands of Alencon lace and pearls. The cathedral watteau train, attached to the empire waist, repeated the lace motifs centered with pearls.

The finger tip veil of imported illusion fell from a floral design of Alencon lace outlined with pearls. She carried a bridal bouquet of phalaenopsis orchids and stephanotis centered with a white cattleya orchid.

Miss Doris Peddy, Wetumpka, served as Maid of honor. Matrons of honor were Mrs. Callie Jones, Enterprise and Mrs. Barbara Jones, Birmingham, sisters-in-law of the bride. Her bridesmaids were Miss Janet Murphree and Miss Judy Ham, both of Elba; Miss Mirenda McCall, Miss Annette Jones, Miss Joyce Childs, cousin of the bride, all of Enterprise; Mrs. Terry Pope, Montgomery; Mrs. Mary Sue Zeron and Miss Patricia Jones, cousin of the bride, both of Columbus, Georgia.

Serving as junior bridesmaid was Jennifer Young, Elba, niece of the groom. Miss Jenny Watson, Enterprise and Miss Terea Smith, cousin of the bride, Dothan, were flower girls.

The attendants wore floor length gowns of ice apricot. The Empire dresses of lace over taffeta featured a cage over dress of chiffon with scooped neck and short fitted sleeves. They wore matching veils of silk illusion which fell from a forward cluster of apricot daisies. They each carried colonial bouquets of yellow fugi mums.

The junior bridesmaid and flower girls wore matching floor length dresses with the flower girls carrying baskets of flower petals.

Mr. Doug Martin, Elba, served the groom as best man. Usher-groomsmen were Bobby Jones, Birmingham, and Doyce Jones, Enterprise, brothers of the bride. Ushers included Fred Young, Elba, brother-in-law of the groom; Zackie Storey, Tom Dyess, Jimmy Wise, Gary Hudson, Ronnie Vaughan, Tony Hudson, Herbie Wise, all of Elba, Bill Brazelton, Albany, Georgia, and Jerry Jones, cousin of the bride, Enterprise.

Brett Davis of Elba serves as junior groomsman and Burns Jones, Birminham, and Brad Jones, Enterprise, nephews of the bride, carried the rings on matching pillows of white satin.

For her daughter's wedding, Mrs. Jones chose a mint green silk lace and matching shoes. Mrs. Padgett, mother of the groom, wore blue lace and they each had corsages of tinted orchids.

For traveling the bride chose an orange dress of polyster knit with a matching orange and white dress length coat. Her accessories were of matching colors and she wore an orchid corsage from her bridal bouquet.

RECEPTION

The bride's parents entertained with a garden reception immediately following the ceremony at their home.

The registry table was covered in a floor length white satin full gathered cloth and holding a floral arrangement of yellow daisies in a silver container studded with burning tapers. The guests were registered by Miss Sara Warr.

Mrs. Mable Purvis greeted the guests and introduced them to the receiving line composed of the wedding party.

The groom's table, covered with a full length yellow satin cloth which fell in pleats, was centered with a tiered chocolate pound cake draped with yellow grapes. The cake was flanked with a brass candelaburm holding burning yellow candles and a planter scale of solid brass with a double marble base holding a minute white Bible and a miniature bride and groom. Nuts and mints were served from brass appointments. Serving the groom's cake were Mrs. Fred Young, sister of the groom and Mrs. Dykes Adkison, both of Elba.

The bride's table was overlaid with a floor length white satin cloth and draped on the edge with white satin. Ivy and wedding bells accentuated the corners and center of the table cover. Silver candelabras held white tapers and white towle. A small candle tree entwined with emerald foliage and holding ivory tapers formed a background setting for the bride's table. Nuts and mints were served from silver appointments.

The four tiered columnar wedding cake, formed a scalloped base of three cakes, was decorated in plae yellow spun sugar roses. The scalloped base was encircled with a pleated ruffle of pale yellow towle. A gold cross engraved with the bride and groom's names and the wedding date adorned the top of the cake. Mrs. Jimmie Davis and Mrs. Linda Berry, both of Elba, cut and served the cake.

Punch was served from a table in an identical cloth as the bride's table, holding a silver punch service, garlanded with greenery and yellow daisies. Completing the table decorations was a silver candelabrum holding burning yellow tapers and inserted with yellow towle. Presiding at the punch service were Miss Pam Vaughan and Miss Patsy Moore.

Mrs. Betty Tucker invited the guests into the home to see the displayed gifts. Miss Page Rowe and Miss Janice Davis presided in the gift rooms.

Yellow towle rice bags containing yellow rice tied with yellow satin ribbon and knotted with a silver wedding ring and lilies of the valley were passed out on silver trays by the bride's attendants. White folding packaged matches engraved in silver with the bride and groom's names centered with the Christogram and underlined with the wedding date were given as wedding souvenirs.

AFTER-REHEARSAL PARTY

Miss Sylvia Jones and Mr. Jack Padgett were honored with an after-rehearsal party Friday night, August 9, given by Mr. and Mrs. Fred Young and Jennifer in the home of Mr. and Mrs. Young, Highland Drive, Elba.

The guests were greeted at the door by Mrs. Fred Young, sister of the groom-elect, and directed into the living-dining room where the guests were registered by Mrs. J. B. Taylor, Montgomery.

Refreshments were served from a table covered with an ecru imported cut work table cloth, matching the registry table. Presiding at the Punch service were Miss Christina Cooper and Miss Lucia Stephens. Assisting Mrs. Young and Jennifer were Mrs. Kenneth King, Los Angeles, California, Miss Vicki Vaughan, Miss Harriett Bullard, Miss Charlotte Tucker, and Mrs. Ed Tucker, all of Elba.

Party delicacies included hot chicken cassereole in pastry cups, ham sandwiches, cheese straws, sand tarts, individual pecan pies, chocolate peppermint cookies, sausage biscuits, nuts, mints and punch.

Music for the evening was provided at the piano by Mss Pam Vaughan. On the patio was a second refreshment table for the younger set and recorded music was provided.

Approximately sixty guests were registered at the party.

BRIDAL LUNCHEON

Miss Sylvia Jones honored her attendants and other members of the wedding party with a luncheon August 10, 1:00 p.m. at the Elba Country Club.

Mrs. Callie Jones, Enterprise and Mrs. Barbara Jones, Birmingham, sisters-in-law of the bride greeted the guests at the door and directed them to the main dining room.

The U-shaped table was covered in white linen, holding a yellow and orange floral arrangement. The arm tables were centered with large white tissue bells and the guest seats were marked with matching double tissue bells.

The guests were served a sour cream salad, yellow rice, baked chicken, English peas, rolls, tea and lemon pie. After the lunch Miss Jones presented gifts to her attendants.

Those attending the luncheon were Miss Jones, her mother, Mrs. O. A. Padgett, mother of the groom-elect, Mrs. Syble Taylor, Mrs. Fred Young, Miss Jennifer Young, Miss Doris Peddy, Mrs. Barbara Jones, Mrs. Callie Jones, Mrs. Tommie Watson, Miss Jenny Watson, Mrs. Patti Purvis, Miss Mirenda McCall, Miss Patricia Jones, Miss Judy Ham, Mrs. Janet King. Miss Janet Murphree, and Mrs. Mary Sue Zeron.

BATCHELOR'S LUNCHEON

Mr. Jack Padgett was honored by his groomsmen with a luncheon Saturday, August 10, 12:00 noon, at the Elba country Club.

The guests for the occaion included Mr. Padgett, his father, Mr. Johnny Jones, father of the bride-elect, Mr. Doug Martin, Mr. Tom Dyess, Zackie Storey, Jimmy Wise, Herbie Wise, Bobby Jones, Doyce Jones, Ronnie Vaughan, Tony Hudson, Fred Young, Bill Brazelton, Gary Hudson and Rev. William C. Lucas.

The groom chose this occasion to present gifts to his groomsmen.

Conelia Brunease Smith Byron Rushing Parker To Marry Aug. 24

Miss Conelia Brunease Smith, daughter of Mr. and Mrs. Romnald Smith, and Bryon Rushing Parker, son of Mr. and Mrs. S. O. Parker will be united in marriage August 24 at 6:30 p.m. in the Elba Assembly of God Church.

All friends and relatives of the couple are invited to attend.

MAJOR MEDICAL PLANS GEARED TO TODAY'S NEEDS
I'll be glad to tell you about them.

Fred D. Donaldson, C.L.U.
203 East Lee Street
ENTERPRISE, ALABAMA
Telephone 347-8888
New York Life Insurance Company
Life Insurance • Group Insurance
Annuities • Health Insurance
Pension Plans

SAM BOSWELL

Has Joined The Sales Staff At DISMUKES FORD In Enterprise And Invites You By To See Him.

ATTEND THE CHURCH OF YOUR CHOICE SUNDAY

But wherever it shines . . . there are shadows.

Wherever there are golden opportunities there are also sombre tragedies. Some fail to grasp their blessings.

Ours is a nation which guarantees to every child the opportunity for religious training. Yet ours is a nation which smarts under the scourge of a moral disease — juvenile delinquency.

In blessing you with a son or daughter, God has entrusted to you a precious *soul.* You are required by law to give your child a secular education. But, despite the scourge of delinquency, a free nation must leave to your *conscience* the question of your child's moral and religious education.

God has blessed America. With a nearby Church ready and eager to provide Christian training for your child, and religious foundation for your family's life — the Sun shines bright. But there are shadows. You must decide!

THE CHURCH FOR ALL . . .
ALL FOR THE CHURCH

The Church is the greatest factor on earth for the building of character and good citizenship. It is a storehouse of spiritual values. Without a strong Church, neither democracy nor civilization can survive. There are four sound reasons why every person should attend services regularly and support the Church. They are: (1) For his own sake. (2) For his children's sake. (3) For the sake of his community and nation. (4) For the sake of the Church itself, which needs his moral and material support. Plan to go to church regularly and read your Bible daily.

This Church Message Sponsored By The Following Business Firms:

MUTUAL SAVINGS LIFE INSURANCE CO.

PIGGLY WIGGLY | THE ELBA CLIPPER | DORSEY TRAILERS

ELBA EXCHANGE BANK | ELBA INSURANCE AGENCY | WHITMAN DRUG CO.

M. C. WILKES, left, president of the Coffee County Hog Producers Association, talks with some folks attending the summer meeting of the association. Standing next to Wilkes, from left to right, are Dr. J. R. Be Dell of Springfield, Missouri; vice president, L. B. McCall; John Austin of Birdsey Feed Company; and J. R. Speed, Extension Farm Agent.

By Tom Casaday, County Extension Chairman

FIELD DAY

Coffee County Hog Producers will have their day Tuesday, August 20 at the Wiregrass Substation in Headland.

The all day program will begin at 9:30 and will end about 3:30 that afternoon. Dinner will be served to those attending. I understand that an excellent program has been set up to show the latest research findings on hog production.

I hope a lot of Coffee County folks can attend.

PEANUT CURING

Artificial curing of peanuts has become an accepted practice with most peanut producers. It's predicted that an even greater percent of Coffee County's peanut crop will be dried and cured artificially. Artificial curing involves two major steps -- removing excess moisture and maintaining the quality of the peanuts.

However, if not properly done, curing can lower quality. Too much heat and drying too fast increase kernel splitting and skin slipping. To maintain and insure that peanuts are of highest milling quality, dry at the slowest rate possible. Under no circumstances should you remove moisture from peanuts faster than one-half per cent per hour. Never reduce moisture content of the peanuts kernels below eight percent.

PEACH BORERS

Peach tree borers injure and kill many peach trees in Coffee County every year. If not killed, the value of the tree is reduced and the trees are less able to withstand bad weather conditions.

The homeowner should make three applications of insecticide to the trunk and lower limbs:

(1) endosulfan (Thiodan), 50% WP - 5 tablespoonsful

(2) dieldrin, 1.5 lb./gal. EC ---3 tablespoonsfull

(3) DDT, 50% WP --- 6 tablespoonfull

TOUR

We are lucky to have several polled bred breeders in Coffee County. In fact, some of the most active polled Hereford breeders live here. A group of them have planned a special tour for this Saturday morning to tour some of the Wiregrass farms. Among these to be visited Saturday by breeders and others who are interested are Johnny Maddox, and Gibbs McCormich whose herds are in New Brockton. I also believe they will be visiting W. H. Taylor's farm in Elba.

GASOLINE REFUND

In visiting with the farmers over the entire county, I find that a lot of them are not putting in for the 6 cent percent claim refund on gasoline. The deadline is September 30. This just leaves six weeks to get the application filed.

Most folks will receive the necessary forms in the mail. However, if you did not receive yours or have misplaced them, we have several copies in the office.

LAWNS

In the past few days, I have had a lot of calls and have seen several centipede lawns that have large dead areas. Some of the trouble is caused by brown patch and dollar spot. I believe that the other damage is caused by using too much fertilizer.

I know that it will pay to always have a soil test made before applying fertilizer. Be sure to follow this soil recommendation. To control the fungus disease, it may be necessary to apply a fungicide. If your lawn is having trouble, phone us and we will help you as much as possible.

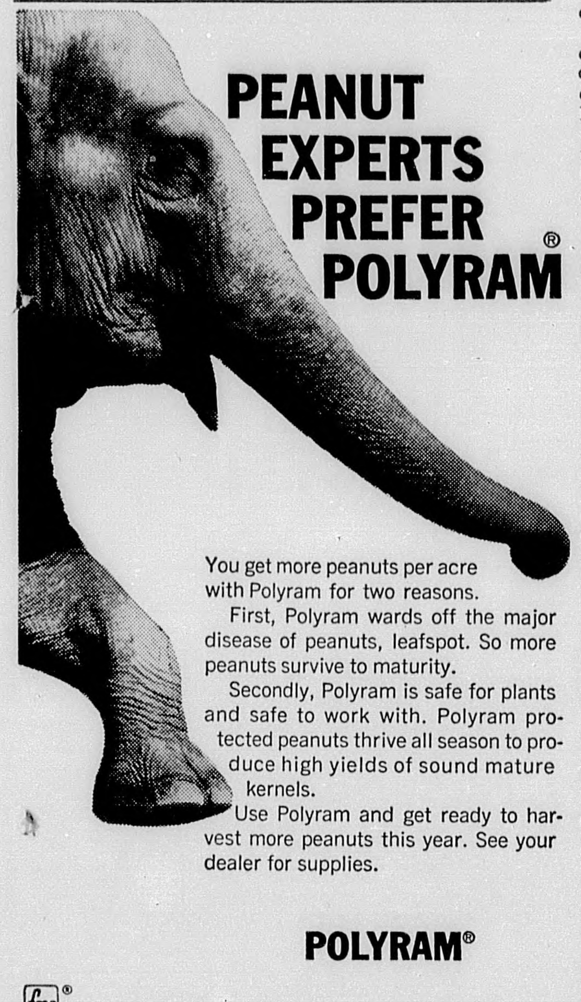

PEANUT EXPERTS PREFER POLYRAM®

You get more peanuts per acre with Polyram for two reasons.

First, Polyram wards off the major disease of peanuts, leafspot. So more peanuts survive to maturity.

Secondly, Polyram is safe for plants and safe to work with. Polyram protected peanuts thrive all season to produce high yields of sound mature kernels.

Use Polyram and get ready to harvest more peanuts this year. See your dealer for supplies.

POLYRAM®

fmc® FAIRFIELD CHEMICALS, NIAGARA CHEMICAL DIVISION, MIDDLEPORT, N. Y.
Polyram® is a registered trademark of Badische Anilin & Soda Fabrik, A.G.

Some special reasons why

the LILLISTON 2700 Digger-Shaker-Windrower is the quietest, slickest, smoothest running shaker ever built.

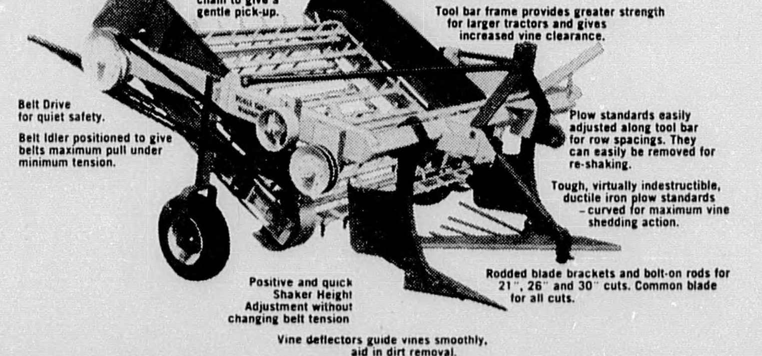

Have you seen the NEW LILLISTON 2700? **ELBA TRACTOR CO**

897-2318

Final Payments Scheduled In ASCS Grain Program

Growers participating in the 1968 feed grain program will begin getting final program payments soon after August 15, ASCS has announced. The payments will cover any unpaid part of the diversion payment and the additional price support to growers who signed up and then met applicable provisions of the program. Growers could request that half of the estimated diversions payment be made in advance at the time of the signup last spring. In total, feed grain payments are estimated at about $686,514.00 for the expected 1,063 county participants in the 1968 feed grain program, which will raise returns from the 1968 corn and grain sorghum crops substantially.

FEDERAL LAND BANK LOANS

FOR ALL AGRICULTURAL PURPOSES
Education or Family Needs – Timber and Part-Time Loans And Other Farm Needs!

INTEREST 6 3/4% - LONG TERMS

See James S. Pridgen, Jr., Manager

Federal Land Bank Association Of Enterprise

Corner of Lee & Edwards Enterprise, Ala. Phone 347-2581
City Hall Building, Elba, Alabama
Tuesdays: 10:00 a.m. to 12:00 noon

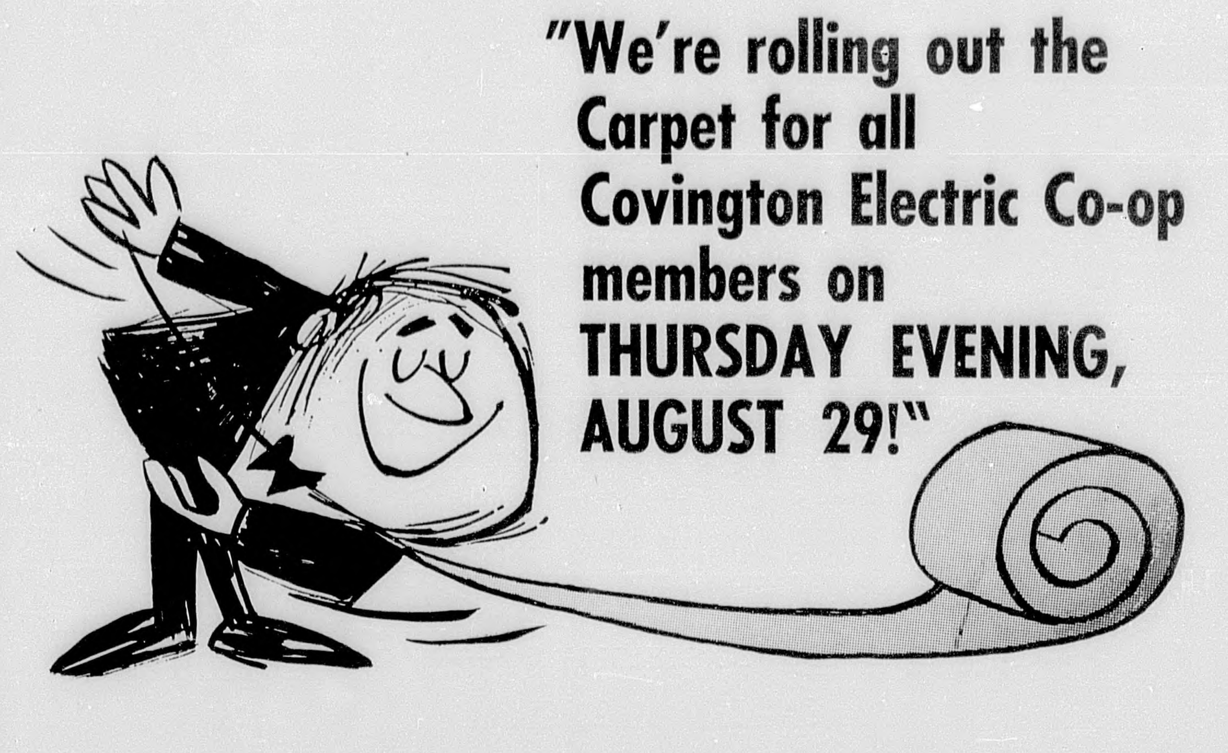

"We're rolling out the Carpet for all Covington Electric Co-op members on THURSDAY EVENING, AUGUST 29!"

You're cordially invited to the 1968 MEMBERSHIP MEETING
COVINGTON ELECTRIC COOPERATIVE

At the Municipal Stadium in Andalusia on THURSDAY EVENING, AUGUST 29. Registration starts at 5:30 P.M.
Entertainment 6:30 P.M. – Program at 7:15 P.M.

AND LOOK WHAT WE HAVE PLANNED FOR YOU!

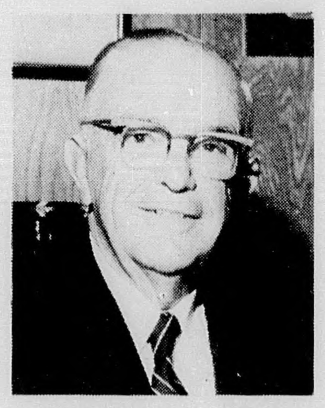

DR. GEORGE P. DONALDSON

- BRIEF REPORTS on operation of Co-op, by President Ira Allen and Manager John Hill, along with the election of two Trustees.
- OUTSTANDING ADDRESS by Dr. George P. Donaldson, Tifton, Ga., noted humorist and inspirational speaker, returning by popular request!
- FINE ENTERTAINMENT by those "Singing Americans", the Thrasher Brothers Quartet, of Birmingham, Ala.
- Awarding of FREE ATTENDANCE PRIZES, including a beautiful 23" color television set, an electric range, and numerous other appliances.
- CONCESSION STANDS open for your convenience.

THRASHER BROTHERS QUARTET
Birmingham, Alabama

FREE PRIZES

- ★ BEAUTIFUL 23" COLOR TELEVISION SET
- ★ ELECTRIC RANGE
- ★ SOME 30 OTHER ELECTRIC APPLIANCES

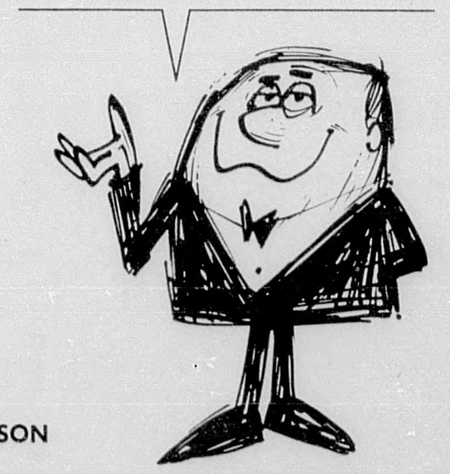

- **PLUS:** A 150-WATT ELECTRIC LIGHT BULB **FREE** TO ALL MEMBERS REGISTERING.

Covington Electric Cooperative, Inc.

BRANTLEY ANDALUSIA SAMSON

TORN PAGE

I CONGRATULATE

the newly elected officials of the City of Elba and thank the people of Elba for their past support and for the many, many courtesies shown my wife and myself during the campaign.

I pledge to Mr. Brunson my support and I will do everything possible to familiarize him with the many important housekeeping details of managing the City of Elba.

L.P. MULLINS

I APPRECIATE

the fact that the voters of Elba saw fit to re-elect me to the City Council. During the next four years each of you should remember that each councilman serves the entire city, just as he is elected city wide, and call me or stop me on the streets if I can be of any help to you.

CLEO HAWKINS

THANK YOU

I honestly appreciate the vote of confidence the voters of Elba gave me in Tuesday's election and the clean, fair race run by my opponent.

I promise to work with other city officials during the next four years for the betterment of Elba and the people who live here.

DONNIE MORROW

MY SINCERE THANKS

to everyone that supported me in my successful race for council man in Ward 2. I will endeavor to work for all in our city during the next four years.

CHARLES W. JACOBS

LEGAL NOTICES

THE STATE OF ALABAMA, COFFEE COUNTY
Elba Division
In the Circuit Court in Equity

Peggy T. Cain, Complainant, vs. Clinton T. Cain, Defendant.

TO; Clinton T. Cain

Notice is hereby given that Complainant has filed a Bill of Complaint against you in this court and you are required to appear and plead to or answer the same by the 27th day of August, 1968, or in thirty days thereafter a decree pro confesso may be rendered against you.

This the 24th day of August, 1968.

Gladys Clark, Register
7-25-4tc.

NOTICE OF MORTGAGE FORECLOSURE SALE

Default having been made in the payment of the indebtedness secured by that certain mortgage executed by Kenneth Leo Griffith and wife, Suzanne C. Griffith, to Administrator of Veterans' Affairs, and his successors in such office, as such, dated May 2, 1967, which mortgage is recorded in the Office of the Probate Judge of Coffee County, Alabama, in Mortgage Record 41-A, Page 177, et seq., and the entire indebtedness secured by said mortgage having been declared due and payable, and such default continuing, notice is hereby given that the undersigned W. J. Driver, as Administrator of Veterans' Affairs, under and pursuant to the power of sale contained in said mortgage, will sell the property conveyed in said mortgage before the courthouse door of Coffee County, Alabama, in the City of Elba, Alabama, at public outcry, to the highest bidder for cash, within the legal hours of sale on Tuesday, September 10, 1968, which property is described as follows:

A lot or parcel of land in Block 35 as shown in the survey of West Elba described as follows: Beginning at the intersection of Plant Avenue and Caroline Street, and on the South side of Caroline Street as a starting point; thence running westerly along Caroline 175 feet; thence in a southerly direction parallel with Plant Avenue a distance of 110 feet; thence in an easterly direction parallel with Caroline Street 175 feet to Plant Avenue; thence in a northerly direction along Plant Avenue 110 feet to point of beginning. Said lot being known as a part of the old E. M. Buck property in West Elba, Alabama, this deed also conveys all buildings and improvements located thereon. Said property situated, lying and being in the County of Coffee and State of Alabama.

Said sale will be made for the purpose of paying the indebtedness secured by said mortgage, and the proceeds thereof will be applied as provided by the terms of said mortgage.

W. J. Driver, as Administrator of Veterans' Affairs Mortgagee
8-15-3tc.

The Organized Community Action Program, Inc., area 23, is now taking applications for supervisor - construction foreman for the low income housing program. Applicant must be experienced in:

1. Staking out Buildings
2. Coordinating work on multi-unit developing
3. Instructing trainees in all phases of construction from plans and specifications for the completed job

Applications may be obtained from our office located upstairs in the Folmar Building, Troy, Alabama.

This is an equal opportunity employer.

8-15-1tc.

PUBLIC HEARING

Notice is hereby given that a Public Hearing will be held by the City Council of the City of Elba, Alabama, at the Council Chambers at the City Hall on Tuesday, September 2, 1968 at 7:00 o'clock p.m., upon the following proposed amendments to zoning ordinances heretofore adopted for the City of Elba, Alabama, which said proposed amendment by said City has been recommended by the City Planning Commission and it is proposed to amend the same as follows.

Rezone from R-3 to B-2 an area bounded on South by Putnam Street, West by Cordelia Street, North by Newton Street, East by Polka Street. Also, an area bound on East by White Water Creek, bound on South by Collier Street, on North line estending East Rebecca Avenue to White Water Creek, on West by a line 200 ft., East of Elba and Troy Highway.

Also, rezone B-1 to B-2 bounded on South by Newton Street, extending Northward 300 ft. on either side of Elba - Troy Highway and Elba - Brantley Highway, Northward from Troy Road Intersection to Rebecca Avenue on North.

Rezone an area known as Old Clay Pit on Brunson Hill from R-1 to B-1 area bounded on East by Rainbow Drive, South by Davis Street - U.S. 84 - West by Brunson Circle and North by Forest Hill Drive.

Rezone from B-1 to R-3 to B-2, beginning at a point 200 ft. Southwest of Taylor Mill Road at its intersection with Thomas Street. Hence, northward along Thomas Avenue to a point 100 ft. North of Jones Street, thence due West to a point 200 ft. West of Adams Street. Thence, due South to a point 200 ft. Southwest of Taylor Mill Road. Thence Southeastward to a point of beginning.

Rezone from R-2 and R-1 to B-1 an area 200 ft. deep, beginning at the J. J. Payne and J. R. Ward property line and running South 600 ft. on the West side of Reese Street.

At which time and place all persons who desire, shall have an opportunity by being heard in favor of or in opposition to same.

L. P. Mullins, Mayor
Attest: Foy Flowers
City Clerk
8-8-3tc.

ESTATE OF
Mrs. Annie Janette Folsom
Deceased
PROBATE COURT
Coffee County
Elba Division

Letters Testamentary on the Estate of said deceased having been granted to the undersigned on the first day of August 1968, by the Hon. J. O. English Judge of the Probate Court of Coffee County, notice is hereby given that all persons having claims against said estate are hereby required to present the same within time allowed by law or the same will be barred.

Mrs. Louise Thomas
Executrix
8-8-3tc.

THANKS

I want to thank everyone who suppo[rted] me [in] Tuesday's election in my bid for council[man in] Ward #1. Also, I wish to congratulate Mr. [...] on his victory. Although I lost in the [...] pledge to serve the city and co-operat[e with] newly elected city officials in any wa[y ...]

ROBERT NEW[...]

FRIENDS

I have enjoyed this, my first venture into politics, and want to thank everyone for the time they took considering me for a place on the City Council. I have every confidence that Mr. Cook will do a good job for our town and I urge everyone in Elba to lend their support to the newly elected officials.

GUS O. McCall

MACE COOK

With All My Heart I Thank The People Of Elba For Their Vote.

I Also Express My Thanks To Mr. McCall And Mr. Folsom For Being Gentlemen And Honorable Opponents Throughout The Race.

I Dedicate Myself From This Point Forword To The Betterment Of Elba And I Ask Every Citizen To Help Me Do A Good Job.

Thank You

Mace Cook

DEPT. ARCHIVES & HISTORY
STATE CAPITOL COMP.

The Elba Clipper

VOLUME 71 — ELBA, ALABAMA 36323, THURSDAY, AUGUST 22, 1968 — NUMBER 5

Dorsey Trailers Announces Local Promotions

FRANK MULARZ

A departmental realignment involving promotion of several executives of Dorsey Trailers was announced by George L. Collier, president. He said the responsibilites of Sam Collier, formerly vice president, finance, will be broadened into the area of administration under a new title, vice president, finance and administration.

At the same time, T. K. Dorsey, executive vice president and director of sales announced promotions in his department in the interest of expanding service to the company's growing network of franchised distributors:

Frank A. Mularz, formerly director of regional sales, was elevated to general sales manager and Joe B. DeVane was promoted to assistant general sales manager. DeVane's former post of director of special projects has been assumed by George Grider.

Henry Dorsey was made manager of resident sales offices and Charles Ellis is now manager of sales promotion.

Dorsey is one of the largest industricl employers in Sc th Alabama. Its products i clude commercial trailers, containers and chassis, machinery trailers and truck bodies which are sold largely through independent distributors throughout the United States and abroad.

SAM COLLIER

Quarterback Club To Hold Meeting

The Elba Quarterback Club will meet tonight (Thursday) at the Elba Country Club, according to newly elected Quarterback James Bush.

According to Bush, the meeting will be at 7:30 and all members and potential members are urged to attend this important meeting.

Other officers elected at the Club's meeting last Thursday night wer Gary Hudson, Captain and Kimmey Hamm, Secretary-Treasurer.

Kinston Schools To Open On September 3rd

Kinston High School will begin classes on September 3rd at 8 o'clock and registration will be held August 29th, also at 8 a.m.

All teachers will meet Wednesday morning August 28th at 8:00 according to Principal James Helms.

Gospel Meetings Planned At Liberty Church

There will be a Gospel Meeting at the Liberty Church of Christ on the Elba - Samson Highway from August 25th until August 30th. The meeting will be at 7:30 p.m. with Williard Willis, of Alabama Christian College as the guest speaker.

CALL S. S. OFFICE BEFORE AGE 65

"Now it is more important than ever for each person nearing age 65 to contact the Social Security Office in the three months before his 65th birthday," says Harry N. Scott, District Manager of the Dothan Social Security Office. "The reason is simple," Scott continued. "Now that Medicare is a part of the social security program, people can have this health protection even if they do not plan to retire at this time."

Since the medical insurance cannot be effective for months before a person enrolls, he should sign up in the three-month period before the month he is 65. If he waits until the month of his birthday or any of the remaining three months of his first enrollment period, his coverage will not begin until one to three months after he enrolls.

If a person lets his first enrollment pass, he will have to wait until January 1

Services Held For William Goodson At Pleasant Ridge

William Henry Goodson died August 18 following an extended illness. He was 78 years old and a native of Coffee County. Funeral services were held from Pleasant Ridge Church with burial in the church cemetery. Reverend Eugene Bess conducted the services and Hayes Funeral Home was in charge of arrangements.

Survivors include his wife, Emma Goodson, Elba; one daughter, Mrs. Willie Myrl Burkett, Elba; two brothers, Clem Goodson and Comer Goodson, both of Samson; three sisters, Eunice Crawley, Victoria; Madie Osborn, Phenic City and Bonnie Davis, Elba.

Death Claims Molly Rushing August 10th

Molly Evelyn Rushing, age 30, died in an Opp hospital on August 10. She was a native of Coffee County. Funeral services were held from the Church of Christ with Minister Ned Young and Minister Raymond Elliott officiating. Hayes Funeral Home was in charge of arrangements.

Survivors include her parents, Mr. and Mrs. Kimmy Rushing, Elba; three brothers, Charles Rushing, Bradrod, Florida; James M. Rushing, Samson and Leroy Rushing Elba; three sisters, Mary Lena Grimes, Elba; Edna White, Mobile and Jane Clegg, Mosspoint, Mississippi.

GOVERNOR ALBERT BREWER receives the first American Legion 50th Anniversary Medal in ceremonies in the Governor's Office from Department Commander Andrew J. Cooper (left) and Blue Barber, State Chairman of the Legion's 50th Anniversary Observance. Governor Brewer will serve as Honorary Chairman of the Alabama Committee which is in charge of the year-long celebration. The 50th Anniversary Medal will symbolize the Legion's observance in Alabama.

Telephone Company Has Plea To Hunters

General Telephone Company of the Southeast urges hunters to avoid aiming their firearms in the direction of telephone lines.

H. S. Hallett, security director for the telephone company, made an "open plea," calling on huntsmen to exercise caution in the direction of their aim.

"Now that hunting season is beginning soon in the states where telephones are served by General Telephone Company, I would like to ask hunters to display good sportmanship in the direction of their gunfire. Each year, lines and cables are struck by bird shot and other types of firearm projectiles, causing disruption of telephone communications, and thereby great inconvenience to telephone subscribers," he said.

In making his plea, the telephone security chief emphasized the danger to the local subscribers when telephone communications are disrupted.

Hallett pointed out that in rural communities, where most lines are hit by gunshots, the subscribers are left without the capability of reporting fire, requesting medical assistance or emergency police protection.

"It is unfair to cause so much inconvenience for the sake of a wild shot," Hallett said.

"I want to urge hunters to exercise their hunting skills. When taking aim at a fowl in flight, think of that telephone line up there and make an effort not to hit it."

Hallett observed that with the coming of the hunting season every year, disruption of vital telephone communications occurs throughout General Telephone's operating territories. The origin of the disruption, if it is by gunshots, is seldom reported to the customer, he said.

He also pointed out that such occurrences cause the destruction of a large investment in capital for which the telephone customer has helped pay with his telephone bill.

Hallett said that there are many ordinances throughout the counties and states affected which deal with the destruction of property for reasons of either negligence or malice, but he observed that there are also federal statutes involved.

Hallett cited a recent issue of the Federal Bureau of Investigation periodical, Law Enforcement Bulletin, which contained the statement, "The FBI has investigative jurisdiction over willfull injury to, or interference with, any communication system owned or controlled by the United States, or used or intended to be used for military or civil defense functions. This includes lines leased on a full-time basis ..."

It would be unfortunate, Hallett said, if a careless shot by a huntsman disrupted vital military and defense function. "Such disruptions could possible result in embarrassment to the hunter, who would be subject to investigation by the FBI," he pointed out.

He urged hunters to think of the seriousness of telephone communications to their neighbors and their country. "I'm sure that once hunters under stand the serious aspects of this problem, they will always think about the location of telephone lines before they start out hunting.

CHEERLEADERS leading the Elba High Tigers this fall are shown as they practice a pyramid. They are from left: Pat Taylor, June Jacobs, Carol Vaughan, Beverly Rainer and Sylvia Smith with Eron Holloway on top of the pyramid. Cheerleader sponsor is Mrs. Harold Berry.

SCHOOL OPENS SEPTEMBER 3rd

Schools To Consolidate 3 Grades

The Elba City School Board has announced that th 10th, 11th, and 12th grades at Mulberry Heights will be closed and that all senior high students will attend classes at the Elba High School as of September, 1968. All other students, grades one through nine, will attend the school they selected in the spring under the freedom of choice plan.

In a letter mailed to the parents of school age children this week, the school board stated:

The name of the Elba School System was supplied to the Federal Courts by attorneys for the United States Justice Department along with those of other Alabama schools which were not meeting requirements necessary to eradicate the dual school system. Under a motion filed by the Department of Justice in the Federal District Court for further relief seeking to eradicate a dual school system, the Elba School Board was informed by the U. S. Justice Department that it should close grades even through twelve at Mulberry Heights and put all seven through twelfth grade classes in the Elba High School. The U. S. Justice Department also stated that all sixth graders should be taken from the Elba High School and divided between the Mulberry Heights Elementary School and the Elba Elementary School.

The Elba City School Board felt that this abrupt change would be hard on all the children, would not meet community approval, nor were facilities completely adequate for a complete consolidation. Therefore, the board addressed itself to the courts and to Dr. Ernest Stone, State Superintendent of Education, to allow Elba to use a more gradual plan of merging the two schools.

The Elba City School Board suggested this alternative plan: "All students in the 10th, 11th, and 12th grades will attend the Elba High School beginning September, 1968. All other students in the Elba Junior High, Elba Elementary, and Mulberry Heights Schools will attend the school of their choice. In a recent letter Dr. Stone stated, "It would seem to us that this is certainly a step in the right direction in complying with the court order. We would hope that under the conditions, the court and Justice Department would accept your proposal as the first step in the consolidating of your Mulberry Heights School; however, it it our opinion that the court would insist that you and your Board of Education adopt a fixed plan and timetable for closing grades seven through nine."

The Elba School System will, therefore, operate under this plan for the 1968 school year.

All 10th, 11th, and 12th grade students at Mulberry Heights and all 10th, 11th, and 12th grade students at Elba High who did not register in the spring should come to the Elba High School on August 29 at 8:00 a.m. to register for fall classes. Those 10th, 11th, and 12th grade students who registered in the spring at Elba High School should report on September 3 at 8:00 a.m. Students in grades one through nine should report to their respective schools on August 29 at 8:00 a.m. Bus schedules will be same as last year.

Church Survey Planned By Elba

The First Baptist Church, Whitewater Baptist Church, and Westside Baptist Church will be taking a religious survey of the City of Elba, Sunday afternoon, August 25. If you do not plan to be at home, or do not wish to be disturbed, please clip out the form on page 5 and fill in all the information listed on it and leave in attached to your front door. Your cooperation in this survey will be deeply appreciated.

Minnie Morrow Services Held

Minnie Morrow, a native of Coffee County died August 10 at ther home in Elba. She was 85 years old. Funeral services were held from her home on August 11th with Reverend Floyd Lisenby officiating. Hayes F[uneral] Home was in charge of arrangements for burial in Evergreen cemetery.

Survivors include two sisters, Mrs. Viola Prescott, Elba and Miss Libby Morrow, also of Elba.

Elba Tigers Begin Practice For 68 Season

Football practice has begun for the Elba Tigers with 46 boys fighting for a place in the starting lineup, according to head coach, Leon Akins. The team is practicing a 8 a.m. and 4 p.m. each day and will go into pads Saturday morning.

Akins had out his "Crying towel" Wednesday morning as he talked about Joel Martin's knee which was reinjuried this week and other things that only a coach would worry about.

In with the crying Akins, going into his second year at Elba High had some good words of praise for the excellent condition most of the boys were in when they reported for practice. He credited college players, Joel Inman and Merrill Shirley with much of this, as they have taken a lot of time from their own conditioning program to give pointers to the high school boys who were using the same area for workouts before the season began.

There are two new players on the Elba roster this year. They are Billy Bimbo, flanker back who played at Zion Chapel last year and Tony Mularz, tackle who played at Boles School in Jacksonville, Florida, last year. Bimbo weighs 155 and Mularz 185 according to Akins.

Three new assistant coaches have been added to the Elba staff this year, Jimmy Holley, Jake Popham and Randy Griffin. Popham will also be the head basketball coach.

Brunson Talks Of Plans For City Of Elba

An interview with mayer - elect, Jack Brunson, this week, revealed a number of promising ideas. Brunson stated that all of those ideas were just ideas as he had not met with the members of the new council to share thoughts with them.

He stated that the first and foremost need was to get the people of Elba to take pride in our city and feel that they are part of it. This should lead to a general cleaning up of the town including the streets, sidewalks and vacant lots.

Brunson stated that industry is a key thing in the development of any town and he planned to review the industrial park and its needs. He also will begin a systematic contact of industry to come to Elba.

Housing is in short supply for existing industry, stated Brunson, and he hoped to remedy this problem through private enterprise or federal-city projects.

Elba's teenagers came for special mention by Brunson and he plans to appoint a teenage committee with adult advisors to study the needs of local teenages, including supervised full time teenage center.

Brunson plans to put the City on a annual budget with each department knowing what it has to spend and where it must be spent. He promises to publish a copy of the city audit sometime in October.

Brunson stated that contrary to rumors there would be no wholesale firing of city employees and that no employee doing his or her job in a courteous, efficient manner need worry about loosing his job.

POOR ORIGINAL

TORN PAGE